

TRIM & MOULDINGS CATALOGUE

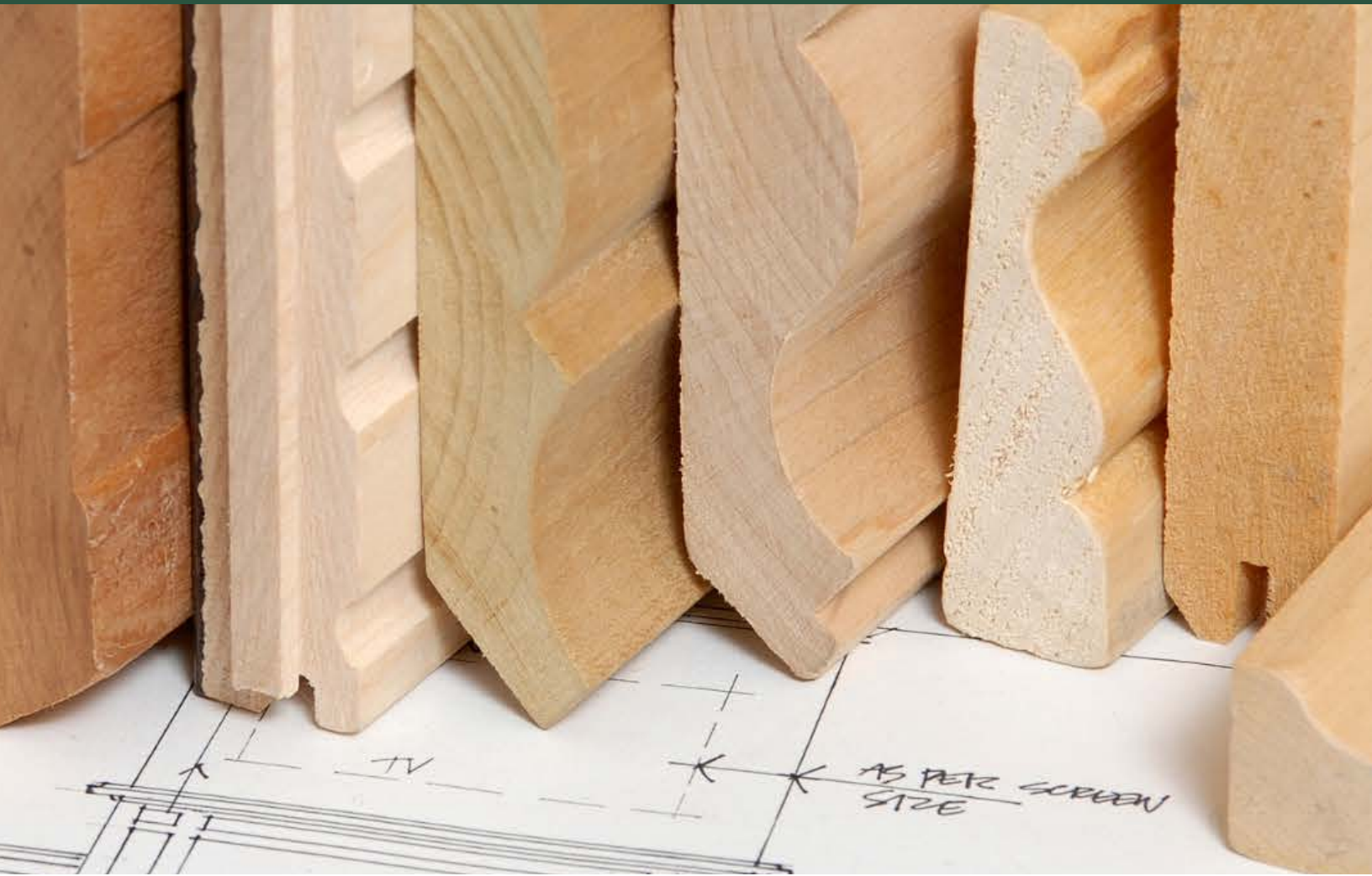

**Townsend
Lumber Inc.**

🍁 Since 1959

1300 Jackson Sideroad
Tillsonburg ON, N4G 4G7
519.842.7870

info@townsendlumber.com

Monday - Thursday 7:00am - 4:30pm
Friday 7:00am - 3:30pm

www.townsendlumber.com/retail-lumber



Townsend Lumber Inc.

 Since 1959

1300 Jackson Sideroad, Tillsonburg ON, N4G 4G7
519.842.7870
www.townsendlumber.com/retail-lumber
info@townsendlumber.com

Table of Contents

SHIPLAP	Page 2
SIDING	Page 3
BACK BAND	Page 4
BAR & HANDRAILS	Page 6
BASEBOARD & CASING	Page 8
BULLNOSE	Page 21
CHAIR RAIL & PANEL MOULDS	Page 23
CROWN MOULDINGS	Page 26
DOOR STOPS, JAMBS & CAPS	Page 29
FLOORING TRIMS	Page 31
MISCELLANEOUS TRIMS	Page 34
TONGUE & GROOVE	Page 41
WINDOW TRIMS	Page 45
NOTES	Page 46



**Townsend
Lumber Inc.**
Since 1959

- CUSTOM PROFILES ARE NOT STOCKED AND REQUIRE UP TO 2 WEEKS TO MANUFACTURE
- VARIANCES IN SHADE AND GRAIN ARE PART OF THE BEAUTY OF GENUINE WOOD AND ARE TO BE EXPECTED IN A NATURAL SUBSTANCE

SHIPLAP

PROFILE: A-075

UP TO 8"

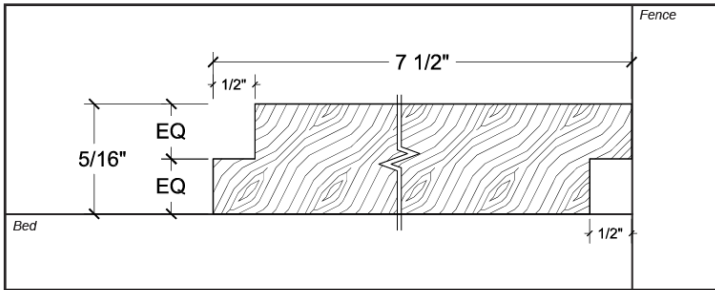

HEAD CONFIGURATION (in feed position)

PROFILE: A-093A

UP TO 8"

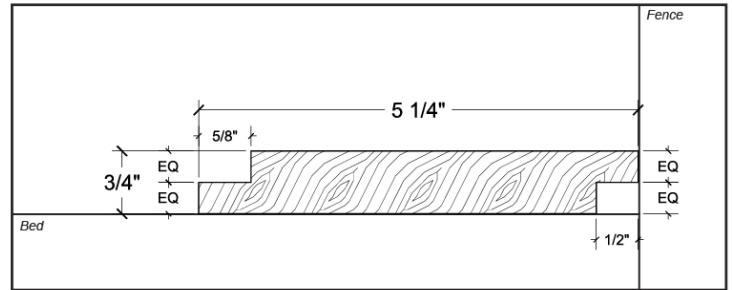

HEAD CONFIGURATION (in feed position)

PROFILE: A-093B

UP TO 8"

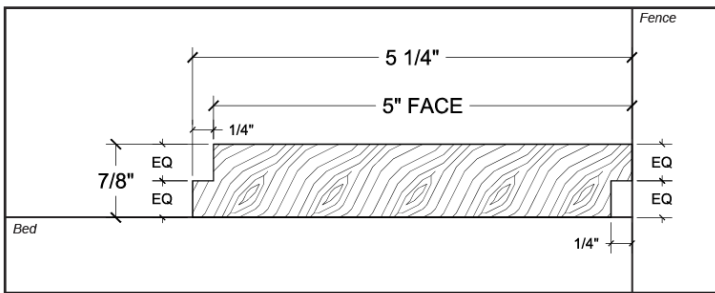

HEAD CONFIGURATION (in feed position)

PROFILE: A-105

UP TO 8"

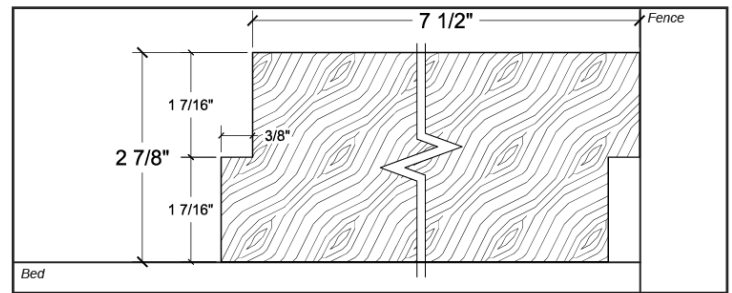

HEAD CONFIGURATION (in feed position)

PROFILE: A-110

UP TO 8"

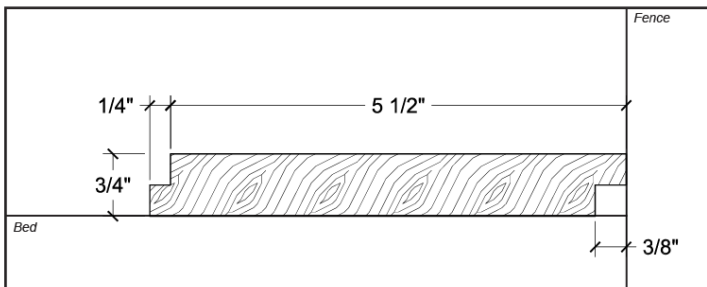

HEAD CONFIGURATION (in feed position)

PROFILE: A-196

UP TO 8"

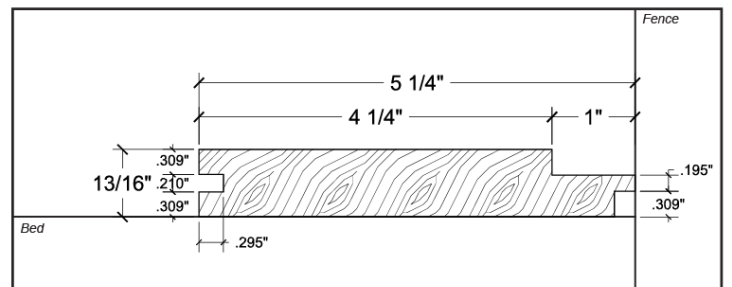

HEAD CONFIGURATION (in feed position)



**Townsend
Lumber Inc.**
Since 1959

- CUSTOM PROFILES ARE NOT STOCKED AND REQUIRE UP TO 2 WEEKS TO MANUFACTURE
- VARIANCES IN SHADE AND GRAIN ARE PART OF THE BEAUTY OF GENUINE WOOD AND ARE TO BE EXPECTED IN A NATURAL SUBSTANCE

SIDING

PROFILE: A-068A

CHANNEL - UP TO 7"

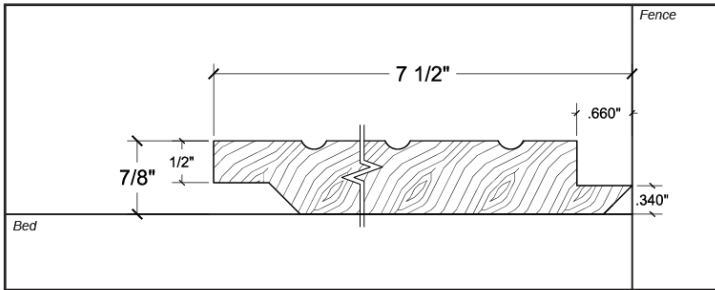

HEAD CONFIGURATION (in feed position)

PROFILE: A-068C

CHANNEL - UP TO 7"

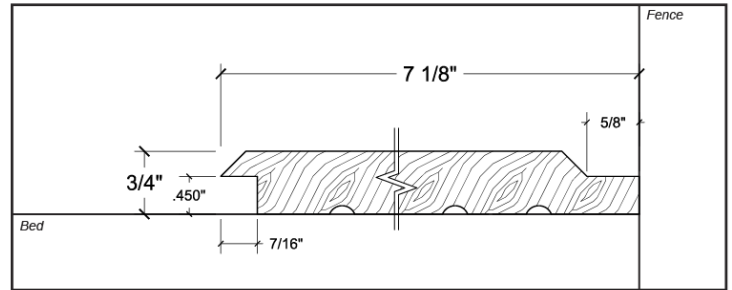

HEAD CONFIGURATION (in feed position)

PROFILE: A-094

CHANNEL - UP TO 7"

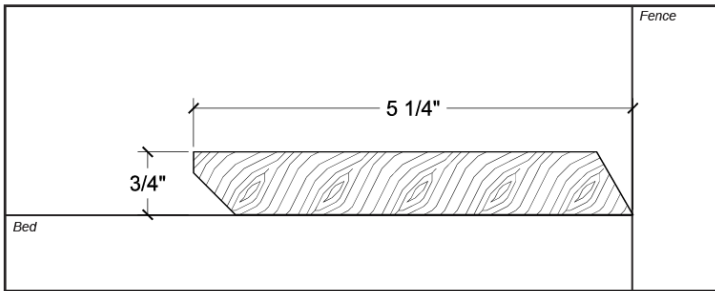

HEAD CONFIGURATION (in feed position)

PROFILE: A-101

LOG SIDING - UP TO 7"

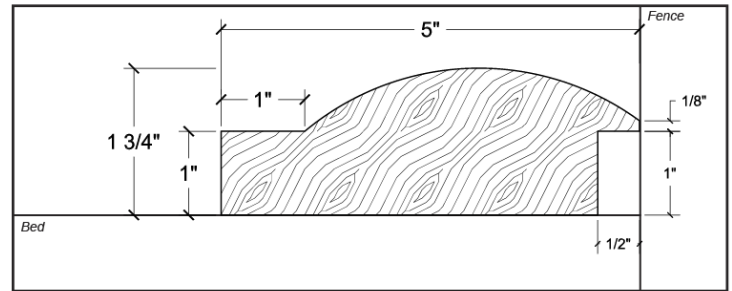

HEAD CONFIGURATION (in feed position)

PROFILE: A-102

LOG SIDING - UP TO 7"

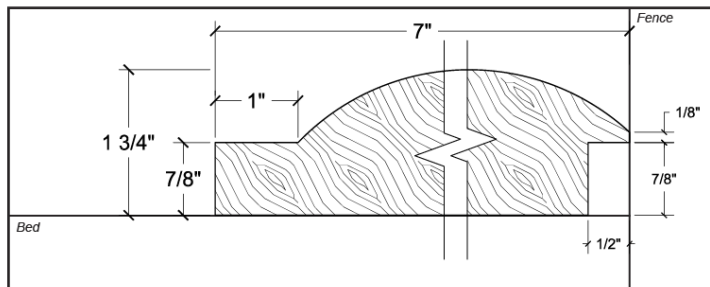

HEAD CONFIGURATION (in feed position)

A - 1 3/4" x 7"
B - 1 1/2" x 7"
C - 1 1/4" x 7"
D - 1" x 7"

PROFILE: A-107

LOG SIDING - 3 1/2" x 5 1/4"

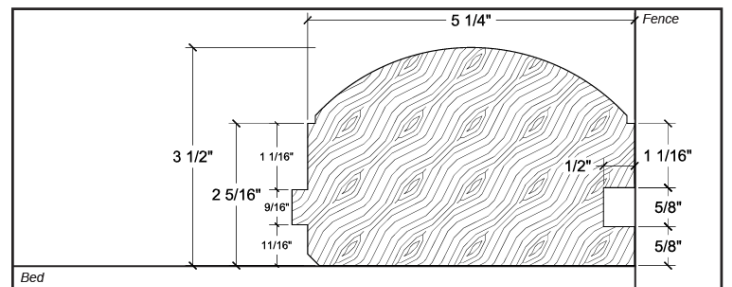

HEAD CONFIGURATION (in feed position)



**Townsend
Lumber Inc.**
Since 1959

- CUSTOM PROFILES ARE NOT STOCKED AND REQUIRE UP TO 2 WEEKS TO MANUFACTURE
- VARIANCES IN SHADE AND GRAIN ARE PART OF THE BEAUTY OF GENUINE WOOD AND ARE TO BE EXPECTED IN A NATURAL SUBSTANCE

BACK BAND

PROFILE: A-020A

13/16" x 1 3/8"

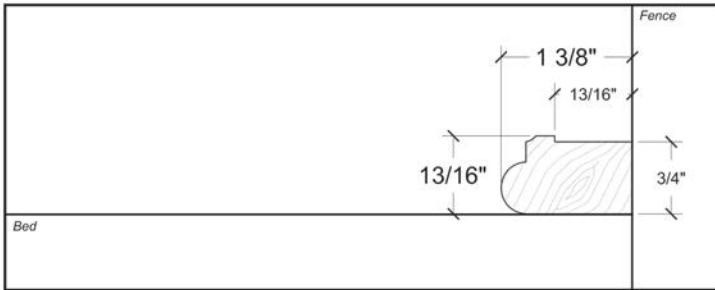

HEAD CONFIGURATION (in feed position)

PROFILE: A-020B

13/16" x 2 1/8"

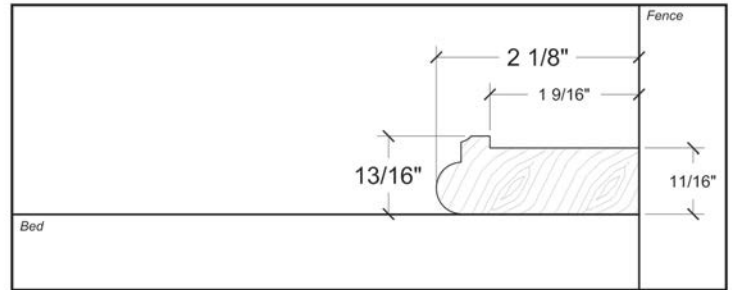

HEAD CONFIGURATION (in feed position)

PROFILE: A-020C

13/16" x 1 3/8"

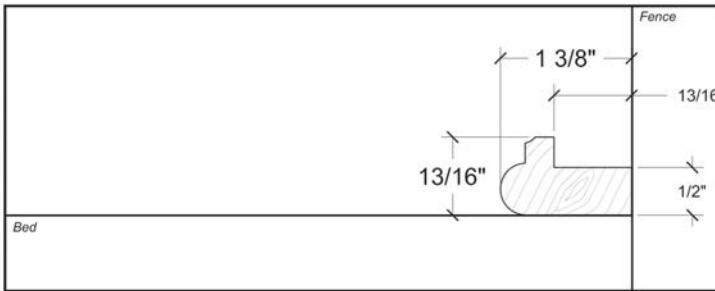

HEAD CONFIGURATION (in feed position)

PROFILE: A-029

7/8" x 1 5/8"

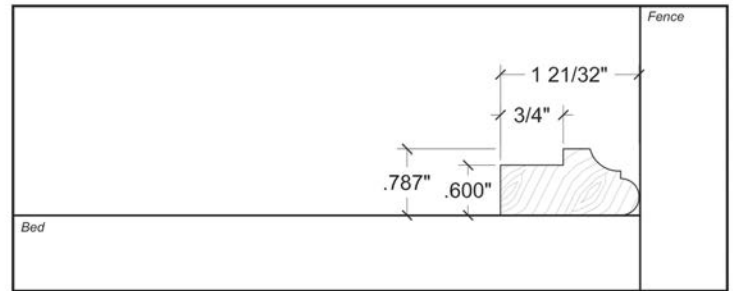

HEAD CONFIGURATION (in feed position)

PROFILE: A-037

7/8" x 1 3/8"

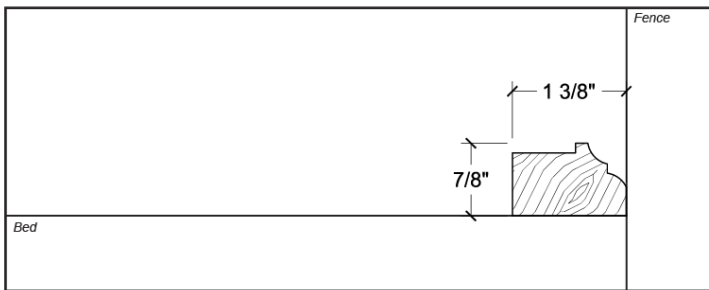

HEAD CONFIGURATION (in feed position)

PROFILE: A-120

13/16" x 1 3/8"

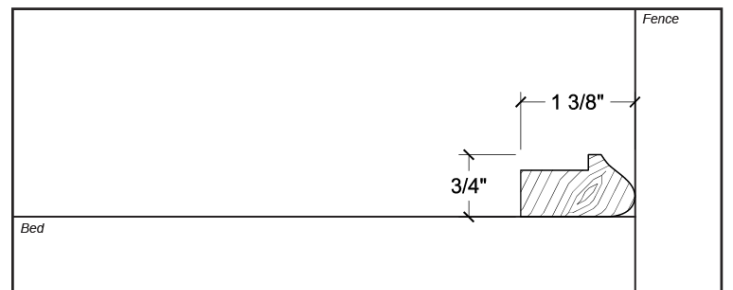

HEAD CONFIGURATION (in feed position)

PROFILE: A-127

13/16" x 1 1/4"

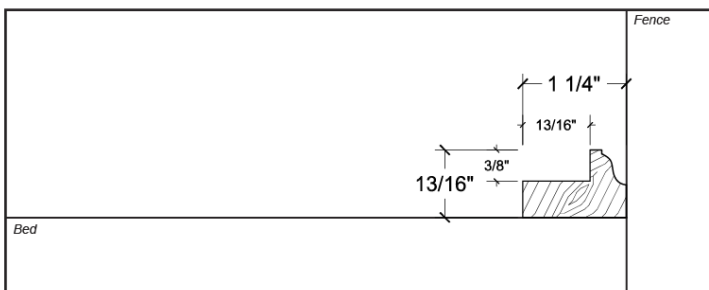

HEAD CONFIGURATION (in feed position)

PROFILE: A-180

7/8" x 1"

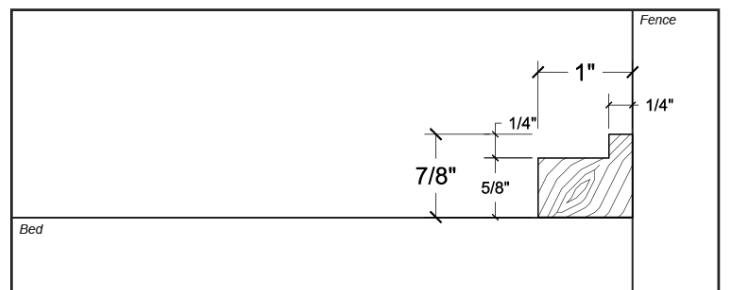

HEAD CONFIGURATION (in feed position)



**Townsend
Lumber Inc.**
Since 1959

BACK BAND

PROFILE: A-236

7/8" x 1 1/4"

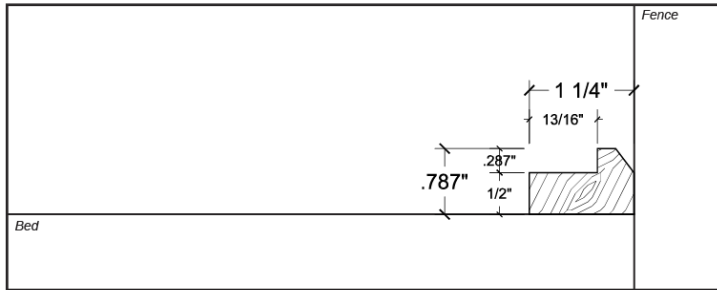

HEAD CONFIGURATION (in feed position)



- CUSTOM PROFILES ARE NOT STOCKED AND REQUIRE UP TO 2 WEEKS TO MANUFACTURE
- VARIANCES IN SHADE AND GRAIN ARE PART OF THE BEAUTY OF GENUINE WOOD AND ARE TO BE EXPECTED IN A NATURAL SUBSTANCE

BAR & HANDRAILS

PROFILE: A-056

BOTTOM RAIL $13/16"$ x $2\ 1/2"$

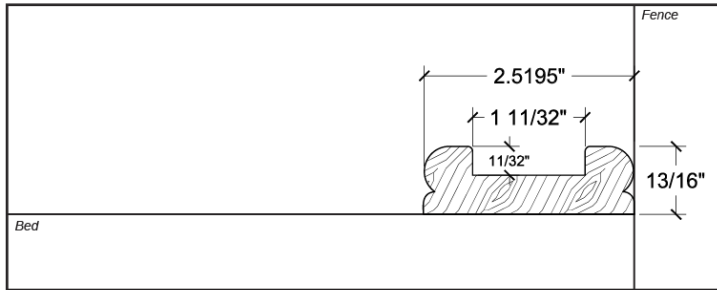

HEAD CONFIGURATION (in feed position)

PROFILE: A-065

HANDRAIL up to $2"$

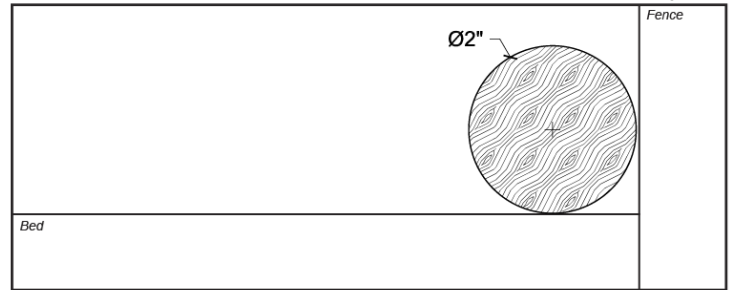

HEAD CONFIGURATION (in feed position)

PROFILE: A-071

HANDRAIL $1\ 1/4"$ x $5\ 1/2"$

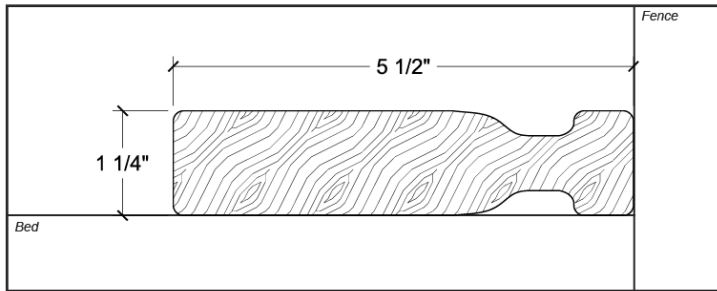

HEAD CONFIGURATION (in feed position)

PROFILE: A-077

HANDRAIL $1\ 1/4"$ x $5\ 1/2"$

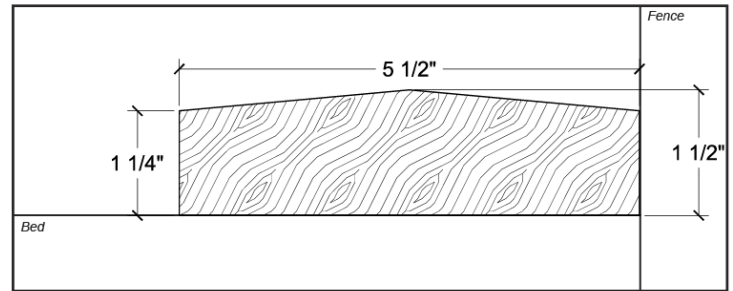

HEAD CONFIGURATION (in feed position)

PROFILE: A-084

HANDRAIL $1\ 5/8"$ x $2\ 1/2"$

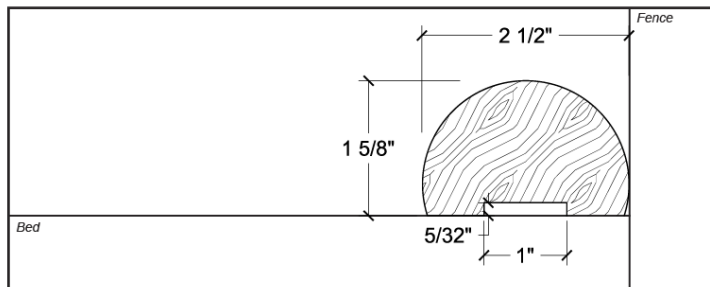

HEAD CONFIGURATION (in feed position)

PROFILE: A-085

HANDRAIL $1\ 3/4"$ x $2\ 3/4"$

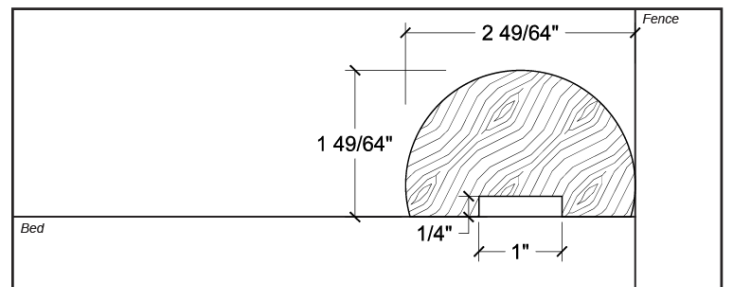

HEAD CONFIGURATION (in feed position)

PROFILE: A-088

HANDRAIL $1\ 3/4"$ x $2\ 3/4"$

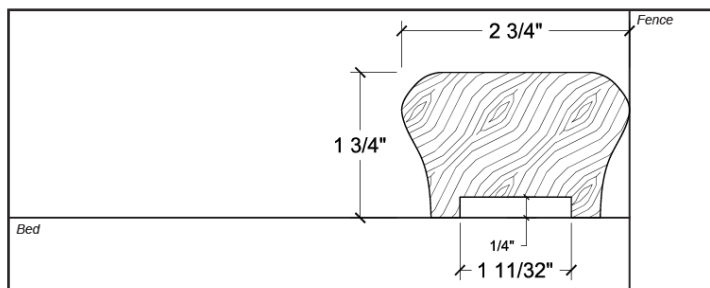

HEAD CONFIGURATION (in feed position)

PROFILE: A-089

HANDRAIL $1\ 5/16"$ x $2\ 5/8"$

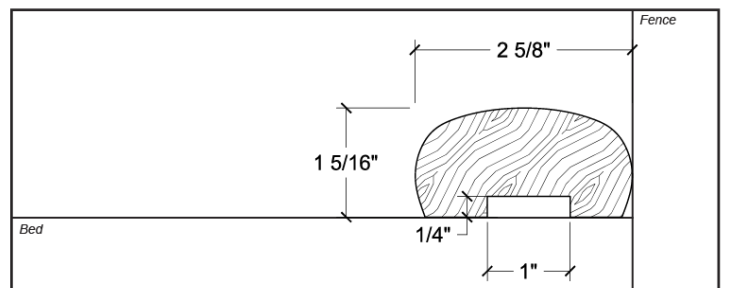

HEAD CONFIGURATION (in feed position)



BAR & HANDRAILS

PROFILE: A-130

HANDRAIL 1 11/16" x 3 5/8"

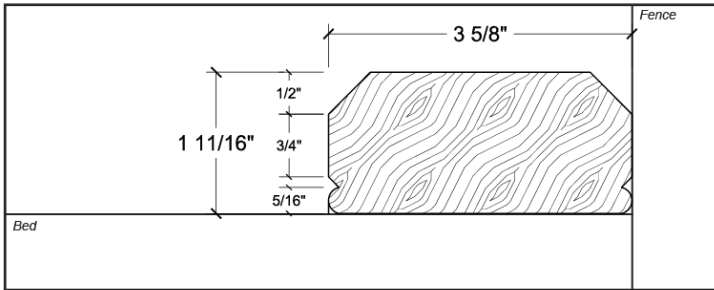

HEAD CONFIGURATION (in feed position)

PROFILE: A-144

HANDRAIL 1 3/4" x 7 1/4"

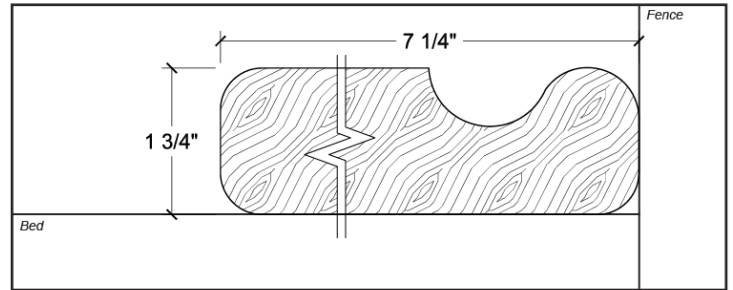

HEAD CONFIGURATION (in feed position)

PROFILE: A-148

HANDRAIL 1 1/2" x 2"

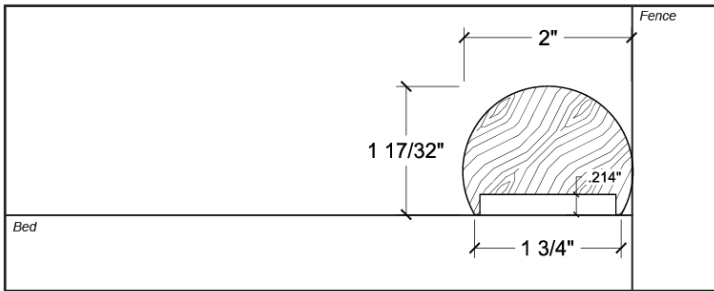

HEAD CONFIGURATION (in feed position)

PROFILE: A-185

BAR RAIL 1 9/16" x 5 9/32"

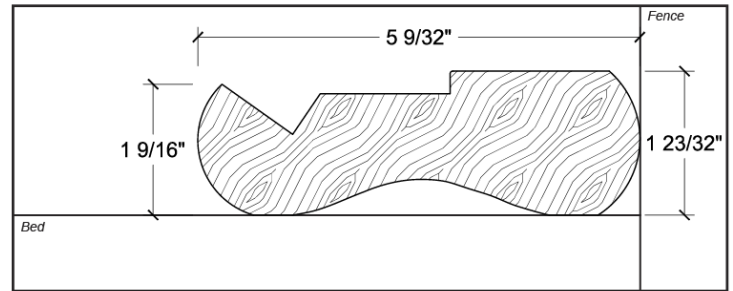

HEAD CONFIGURATION (in feed position)

PROFILE: A-210

HANDRAIL 1 1/2" x 4 1/4"

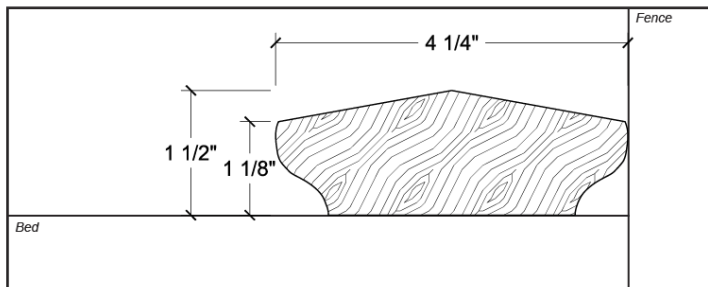

HEAD CONFIGURATION (in feed position)



**Townsend
Lumber Inc.**
Since 1959

- CUSTOM PROFILES ARE NOT STOCKED AND REQUIRE UP TO 2 WEEKS TO MANUFACTURE
- VARIANCES IN SHADE AND GRAIN ARE PART OF THE BEAUTY OF GENUINE WOOD AND ARE TO BE EXPECTED IN A NATURAL SUBSTANCE

BASEBOARD & CASING

PROFILE: A-001B

CASING - UP TO 4" BASEBOARD - UP TO 8"

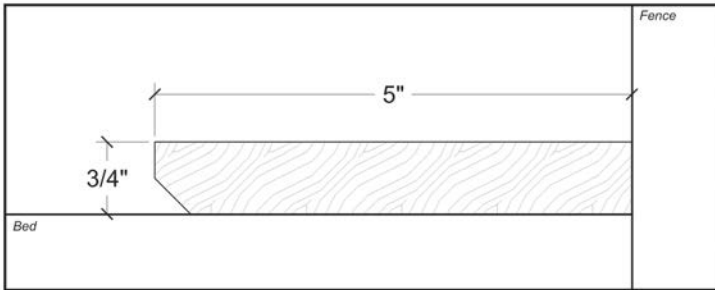

HEAD CONFIGURATION (in feed position)

PROFILE: A-002

CASING - UP TO 4"

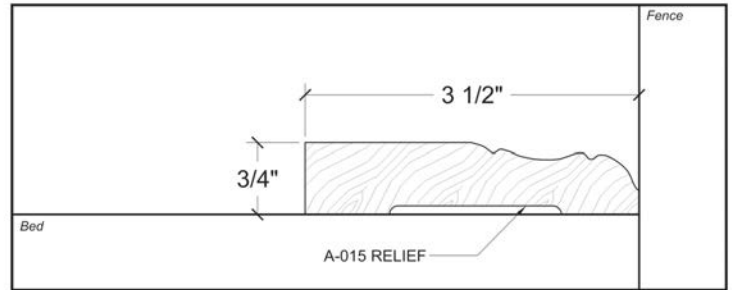

HEAD CONFIGURATION (in feed position)

PROFILE: A-004

CASING - 9/16" x 2 3/8"

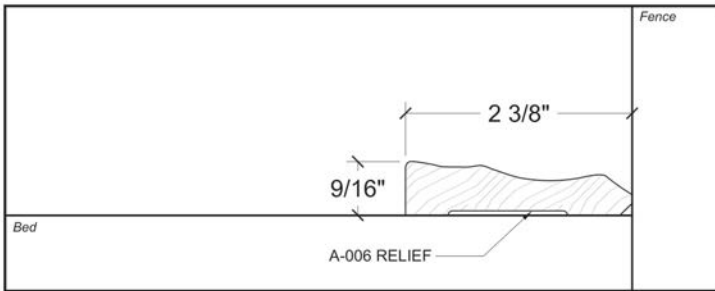

HEAD CONFIGURATION (in feed position)

PROFILE: A-005

CASING - 13/16" x 3 1/2"

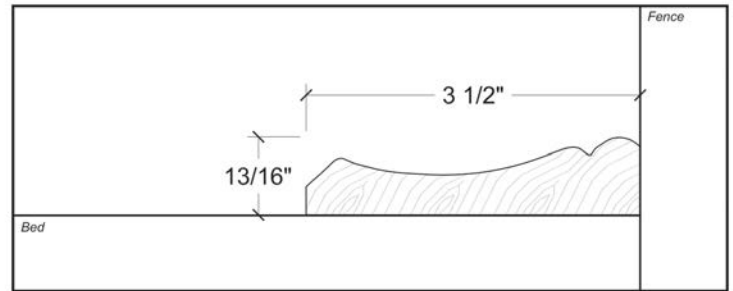

HEAD CONFIGURATION (in feed position)

PROFILE: A-006

CASING - UP TO 4" BASEBOARD - UP TO 8"

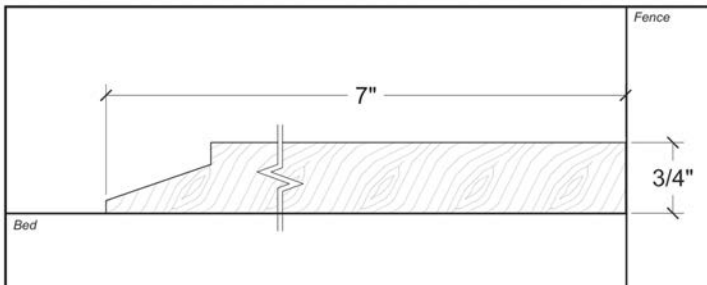

HEAD CONFIGURATION (in feed position)

PROFILE: A-014A

CASING - UP TO 4"

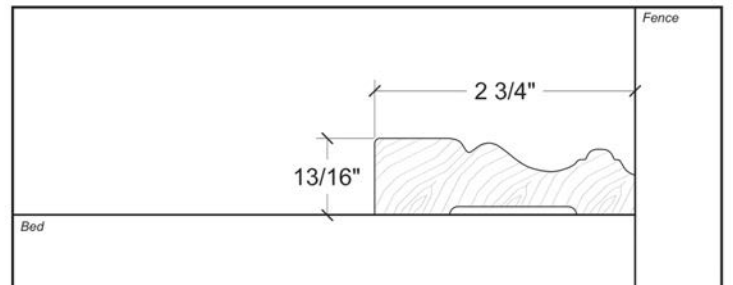

HEAD CONFIGURATION (in feed position)

PROFILE: A-014B

BASEBOARD - UP TO 8"

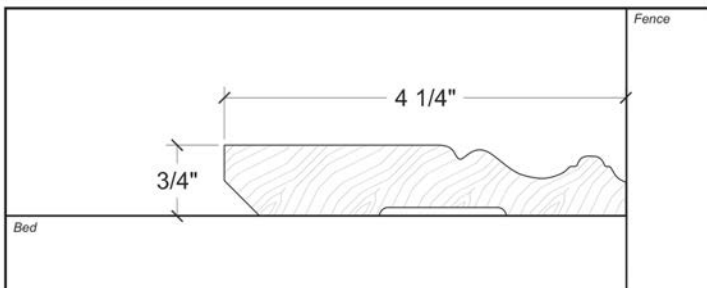

HEAD CONFIGURATION (in feed position)

PROFILE: A-019A

CASING - UP TO 4" BASEBOARD - UP TO 8"

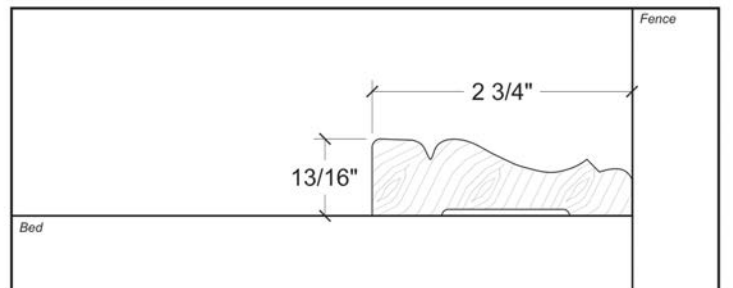

HEAD CONFIGURATION (in feed position)



BASEBOARD & CASING

PROFILE: A-022

CASING - 1/2" x 3 1/2"

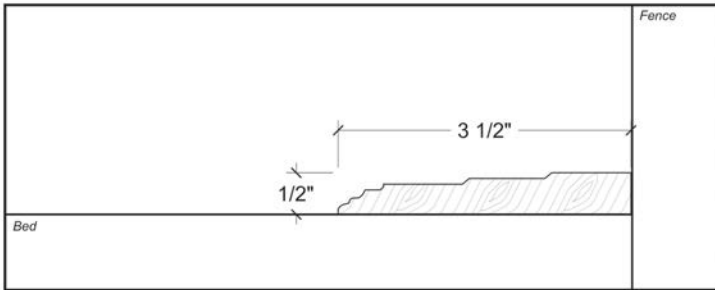

HEAD CONFIGURATION (in feed position)

PROFILE: A-023

BASEBOARD - UP TO 8"

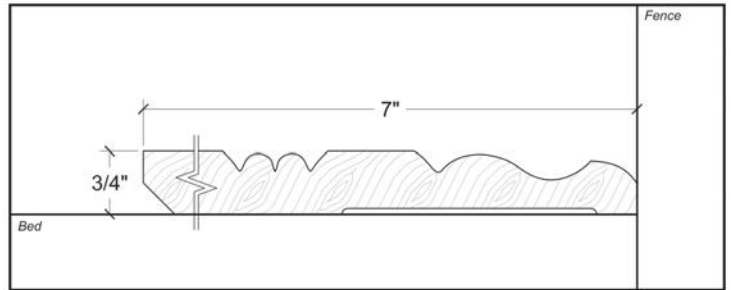

HEAD CONFIGURATION (in feed position)

PROFILE: A-024

CASING - UP TO 4" BASEBOARD - UP TO 8"

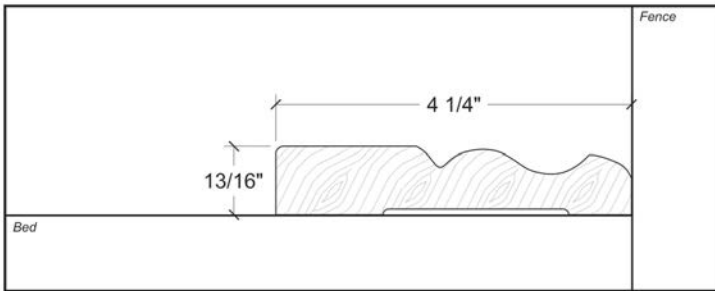

HEAD CONFIGURATION (in feed position)

PROFILE: A-030A

CASING - UP TO 4"

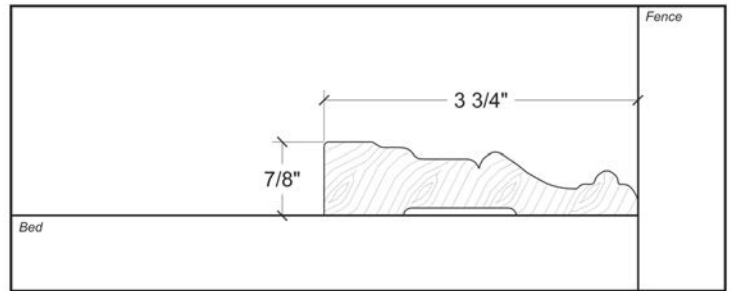

HEAD CONFIGURATION (in feed position)

PROFILE: A-030B

BASEBOARD - UP TO 8"

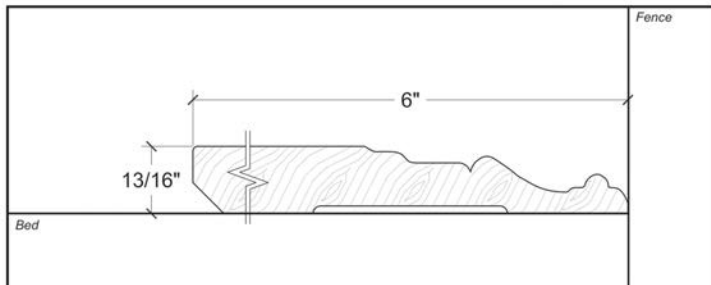

HEAD CONFIGURATION (in feed position)

PROFILE: A-031A

CASING - UP TO 4"

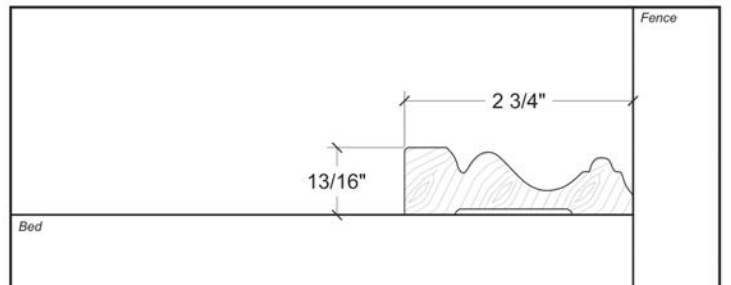

HEAD CONFIGURATION (in feed position)

PROFILE: A-031B

BASEBOARD - UP TO 8"

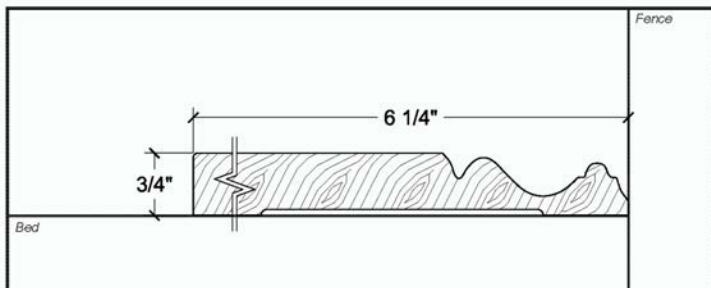

HEAD CONFIGURATION (in feed position)

PROFILE: A-033

CASING - 13/16" x 4 3/4"

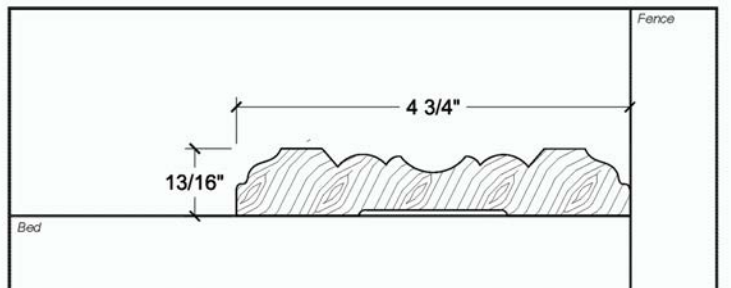

HEAD CONFIGURATION (in feed position)



BASEBOARD & CASING

PROFILE: A-034A

CASING - UP TO 4"

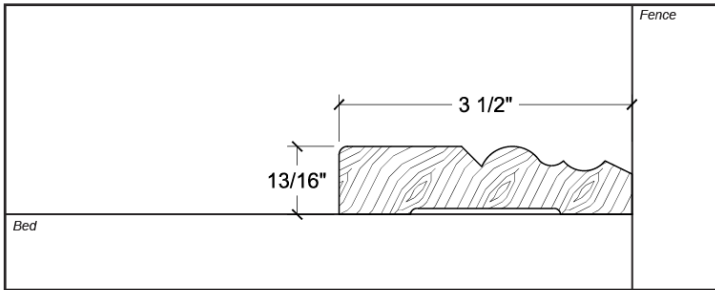

HEAD CONFIGURATION (in feed position)

PROFILE: A-034B

BASEBOARD - UP TO 8"

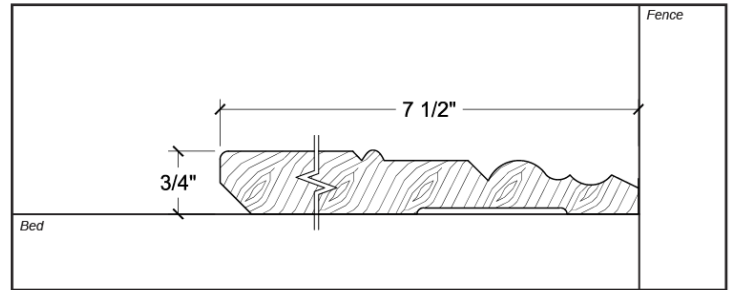

HEAD CONFIGURATION (in feed position)

PROFILE: A-046C

CASING - UP TO 4"

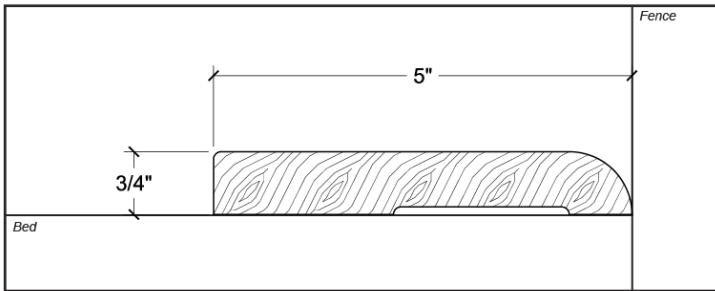

HEAD CONFIGURATION (in feed position)

PROFILE: A-046D

BASEBOARD - UP TO 8"

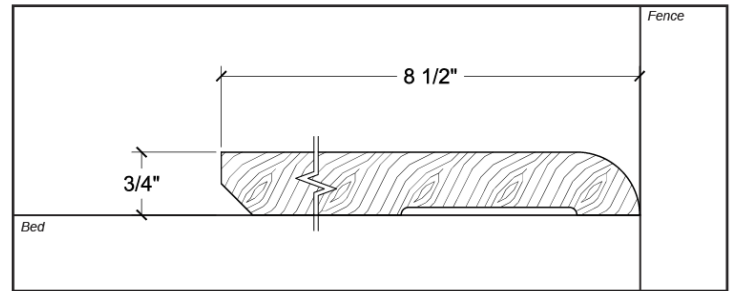

HEAD CONFIGURATION (in feed position)

PROFILE: A-047A

CASING - UP TO 4"

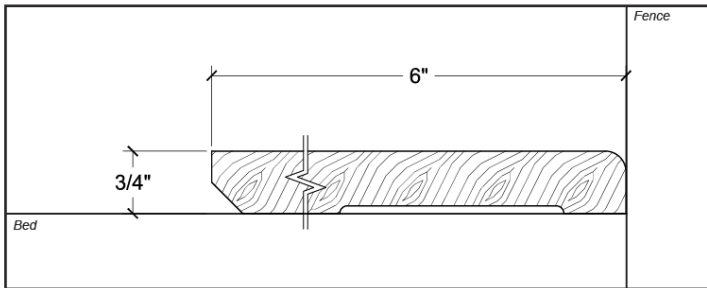

HEAD CONFIGURATION (in feed position)

PROFILE: A-047B

BASEBOARD - UP TO 8"

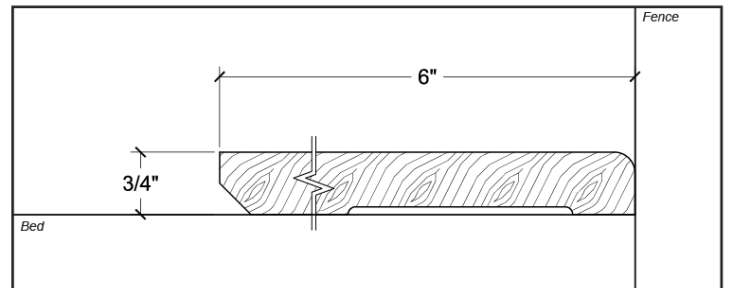

HEAD CONFIGURATION (in feed position)

PROFILE: A-072

CASING - UP TO 4" BASEBOARD - UP TO 8"

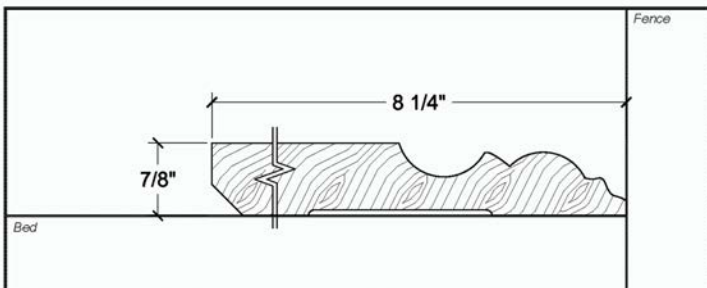

HEAD CONFIGURATION (in feed position)

PROFILE: A-074A

CASING - UP TO 4"

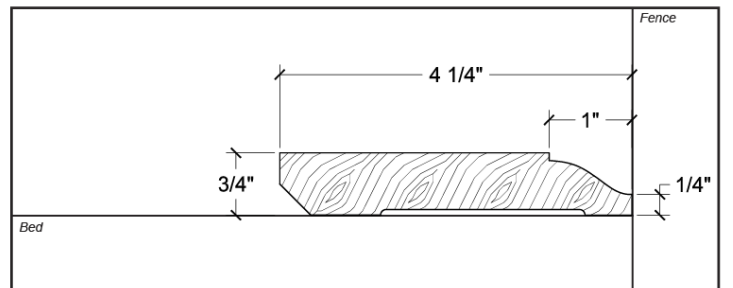

HEAD CONFIGURATION (in feed position)



BASEBOARD & CASING

PROFILE: A-074B

BASEBOARD - UP TO 8"

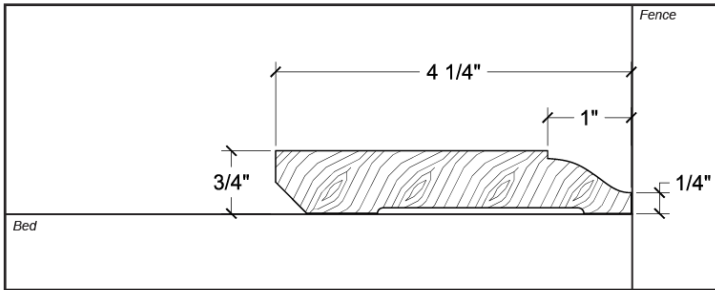

HEAD CONFIGURATION (in feed position)

PROFILE: A-074C

BASEBOARD - UP TO 8"

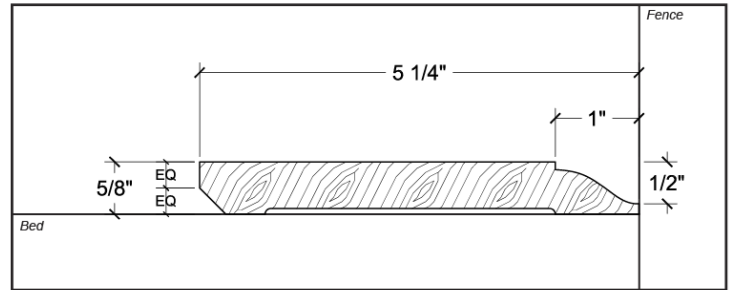

HEAD CONFIGURATION (in feed position)

PROFILE: A-081

BASEBOARD - UP TO 8"

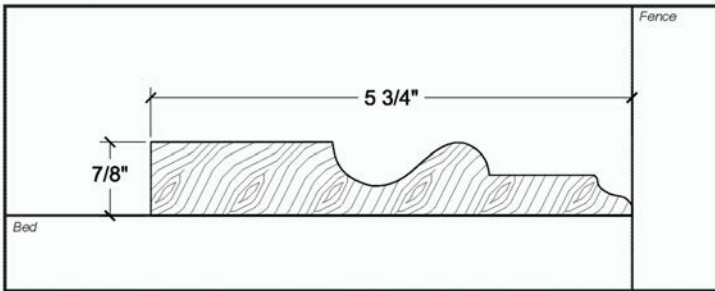

HEAD CONFIGURATION (in feed position)

PROFILE: A-095

CASING - UP TO 4"

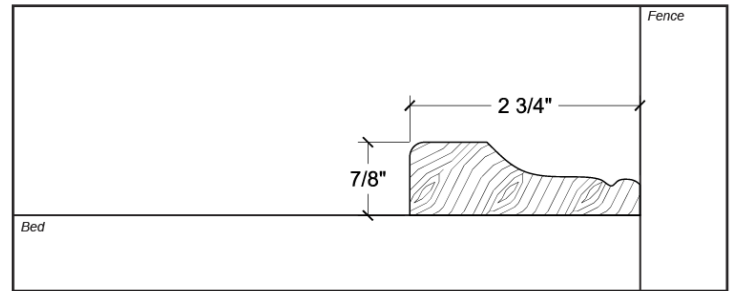

HEAD CONFIGURATION (in feed position)

PROFILE: A-114

CASING - 15/16\" x 2 1/4"

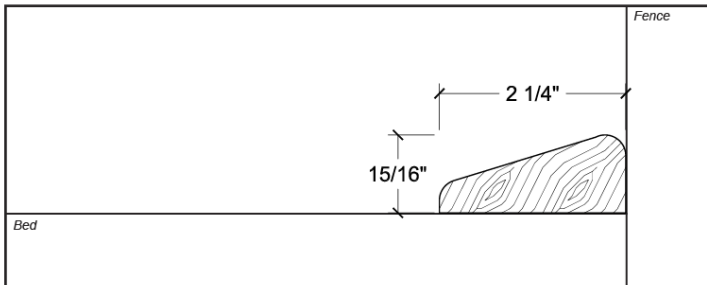

HEAD CONFIGURATION (in feed position)

PROFILE: A-115

CASING - 1\" x 3"

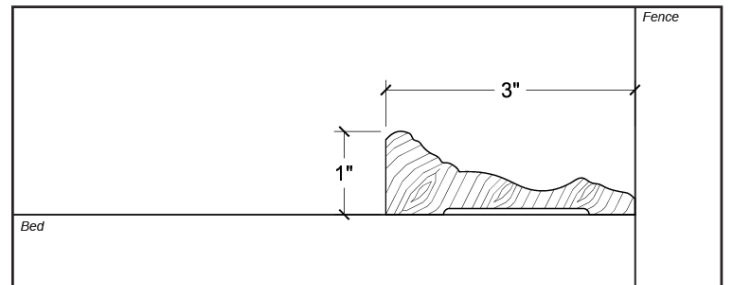

HEAD CONFIGURATION (in feed position)

PROFILE: A-118

CASING - UP TO 4\" BASEBOARD - UP TO 8"

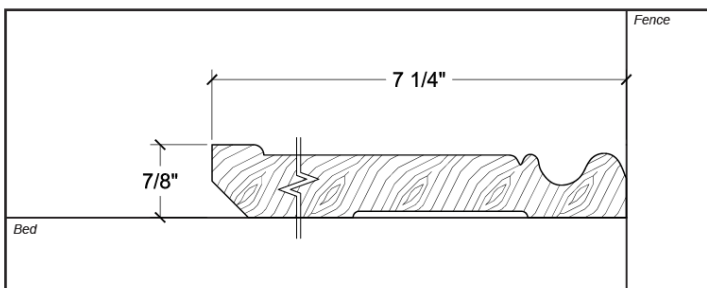

HEAD CONFIGURATION (in feed position)

PROFILE: A-119

CASING - UP TO 4\" BASEBOARD - UP TO 8"

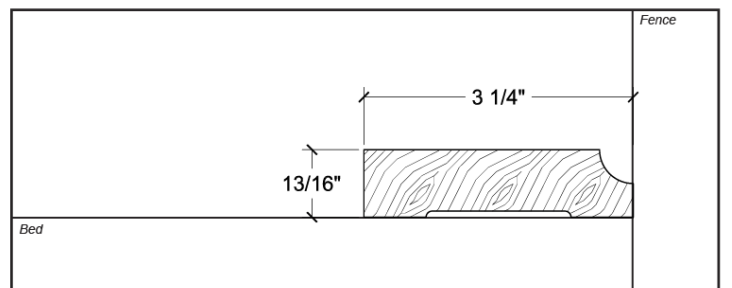

HEAD CONFIGURATION (in feed position)



BASEBOARD & CASING

PROFILE: A-126

CASING - UP TO 4"

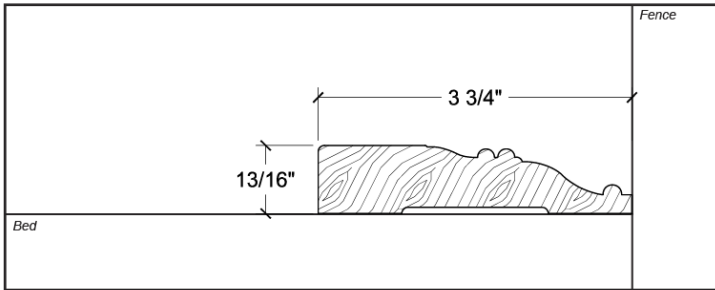

HEAD CONFIGURATION (in feed position)

PROFILE: A-132A

CASING - UP TO 4"

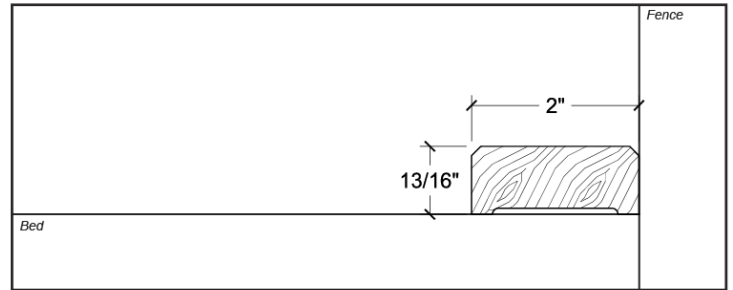

HEAD CONFIGURATION (in feed position)

PROFILE: A-132B

BASEBOARD - UP TO 8"

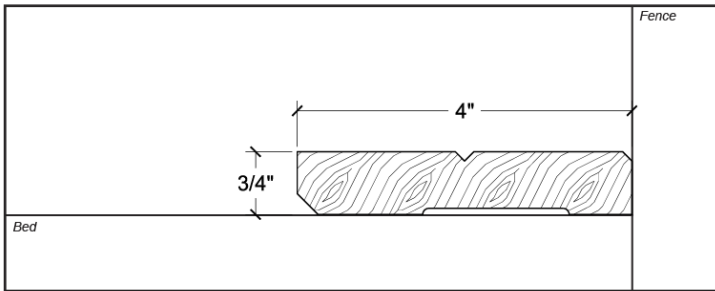

HEAD CONFIGURATION (in feed position)

PROFILE: A-132E

CASING - UP TO 4"

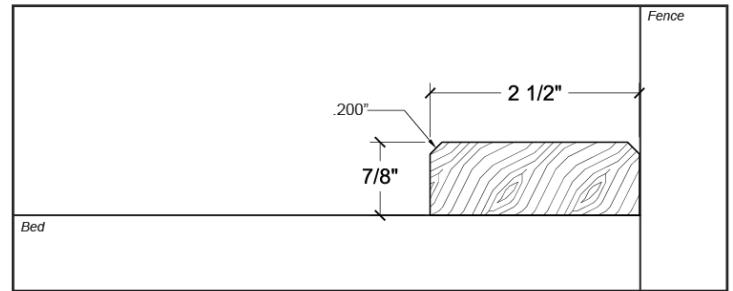

HEAD CONFIGURATION (in feed position)

PROFILE: A-132F

BASEBOARD - UP TO 8"

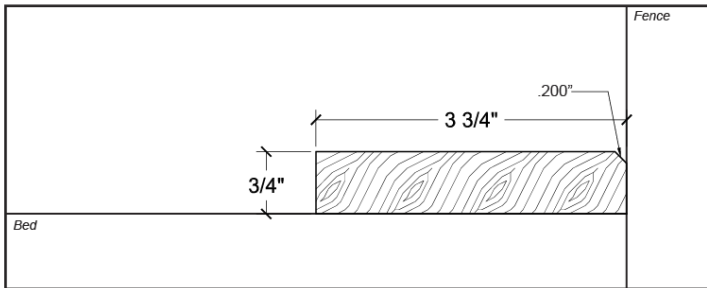

HEAD CONFIGURATION (in feed position)

PROFILE: A-133

CASING - UP TO 4"

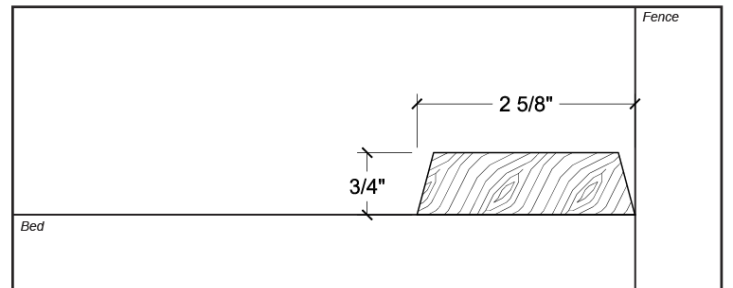

HEAD CONFIGURATION (in feed position)

PROFILE: A-137

CASING - UP TO 4" BASEBOARD - UP TO 8"

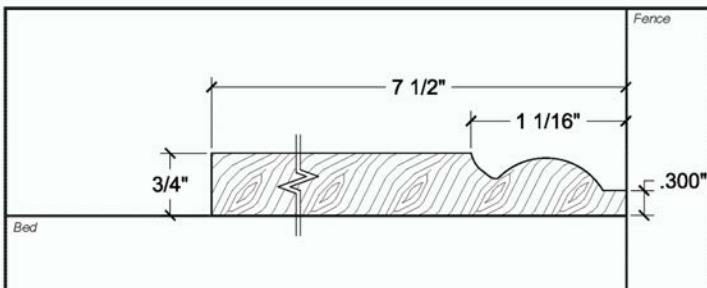

HEAD CONFIGURATION (in feed position)

PROFILE: A-139

CASING - UP TO 4" BASEBOARD - UP TO 8"

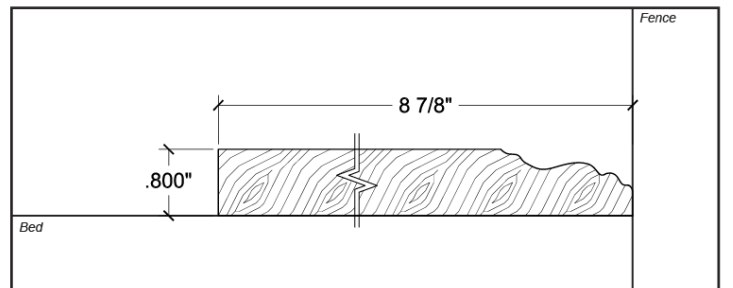

HEAD CONFIGURATION (in feed position)



BASEBOARD & CASING

PROFILE: A-149

CASING - 13/16" x 3 1/4"

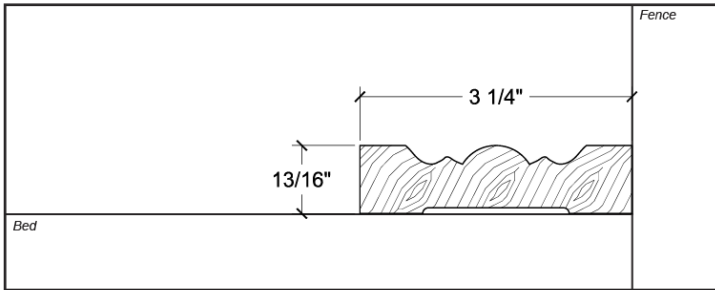

HEAD CONFIGURATION (in feed position)

PROFILE: A-150

CASING - 7/8" x 3 7/16"

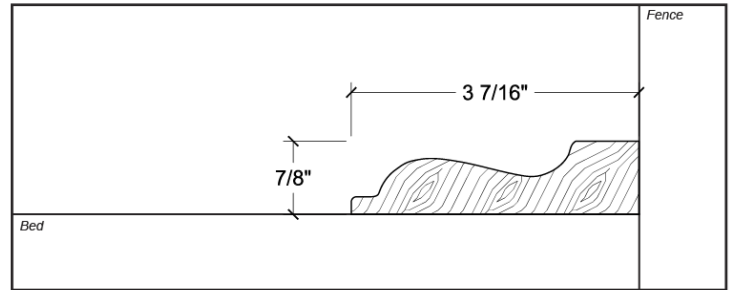

HEAD CONFIGURATION (in feed position)

PROFILE: A-153

CASING - 11/16" x 2 3/8"

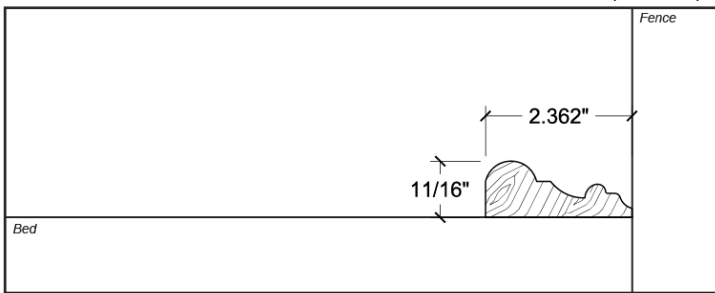

HEAD CONFIGURATION (in feed position)

PROFILE: A-154

CASING - 3/4" x 2 3/8"

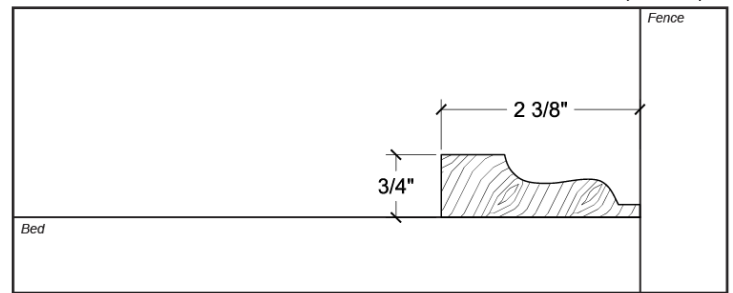

HEAD CONFIGURATION (in feed position)

PROFILE: A-155

CASING - UP TO 4" BASEBOARD - UP TO 8"

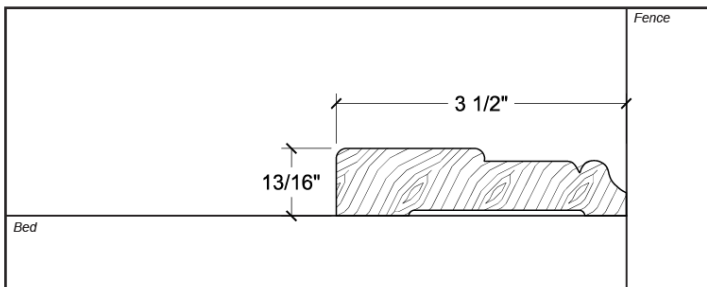

HEAD CONFIGURATION (in feed position)

PROFILE: A-157

CASING - UP TO 4" BASEBOARD - UP TO 8"

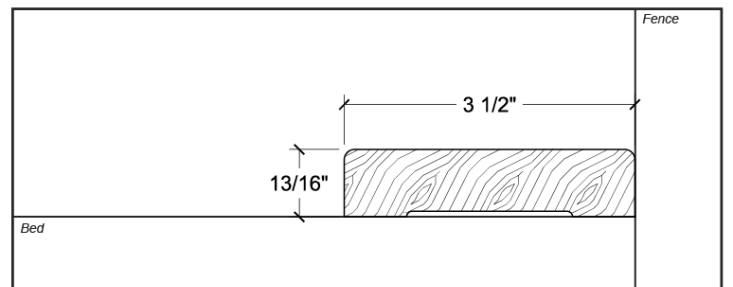

HEAD CONFIGURATION (in feed position)

PROFILE: A-166A

CASING - UP TO 4"

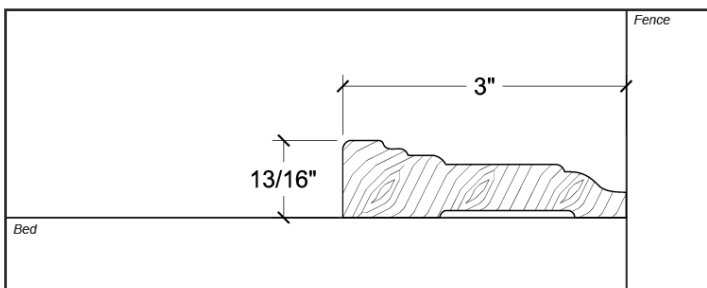

HEAD CONFIGURATION (in feed position)

PROFILE: A-166B

BASEBOARD - UP TO 8"

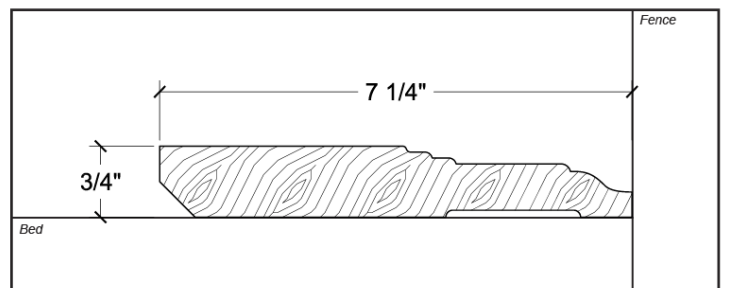

HEAD CONFIGURATION (in feed position)



BASEBOARD & CASING

PROFILE: A-169

CASING - $\frac{3}{4}$ " x $3 \frac{9}{16}$ "

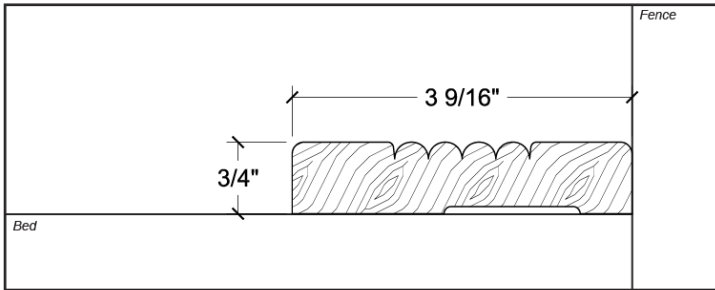

HEAD CONFIGURATION (in feed position)

PROFILE: A-170

CASING - $1 \frac{3}{4}$ " x $4 \frac{11}{16}$ "

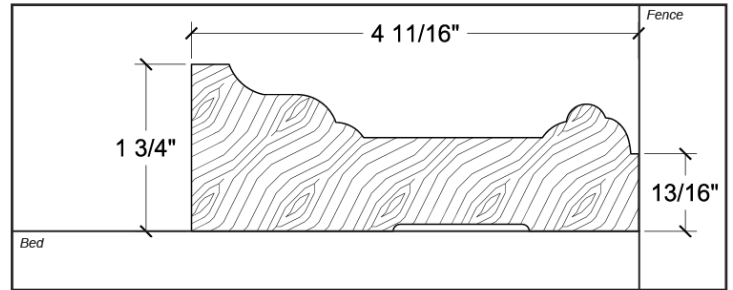

HEAD CONFIGURATION (in feed position)

PROFILE: A-176A

BASEBOARD - UP TO 8"

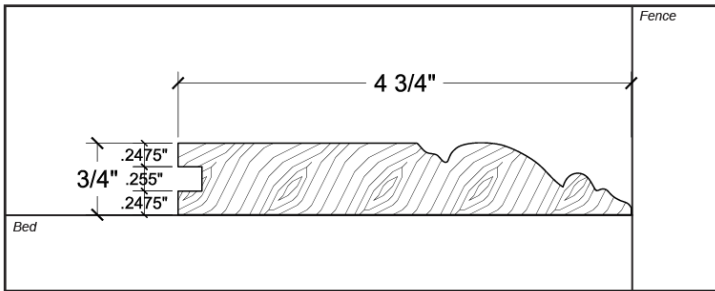

HEAD CONFIGURATION (in feed position)

PROFILE: A-176B

BASEBOARD - UP TO 8"

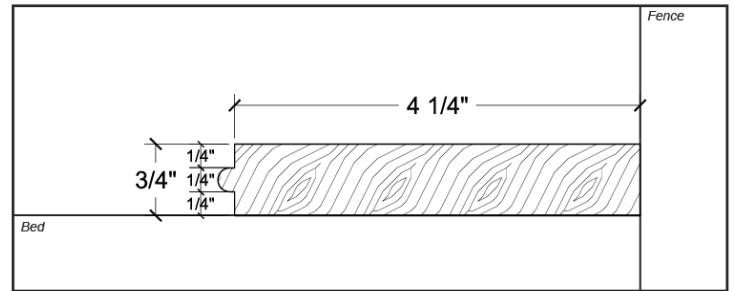

HEAD CONFIGURATION (in feed position)

PROFILE: A-177

CASING - UP TO 4"

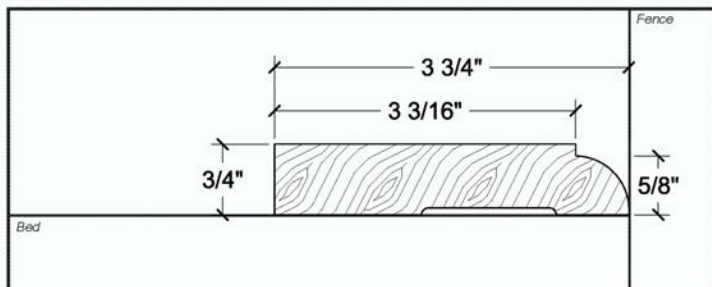

HEAD CONFIGURATION (in feed position)

PROFILE: A-181

BASEBOARD - UP TO 8"

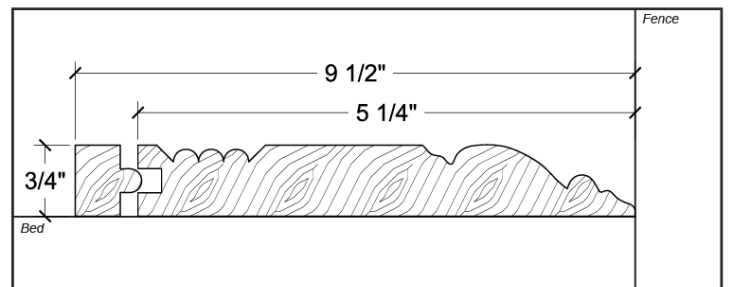

HEAD CONFIGURATION (in feed position)

PROFILE: A-182A

BASEBOARD - UP TO 8"

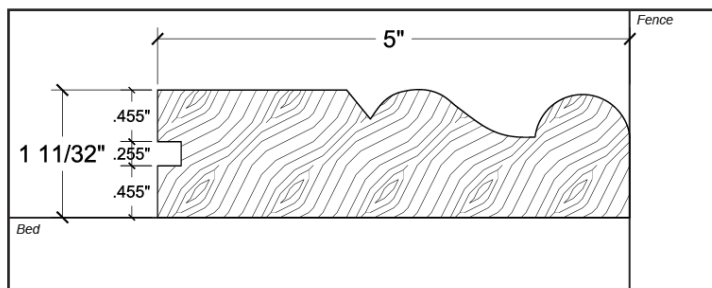

HEAD CONFIGURATION (in feed position)

PROFILE: A-182B

BASEBOARD - UP TO 8"

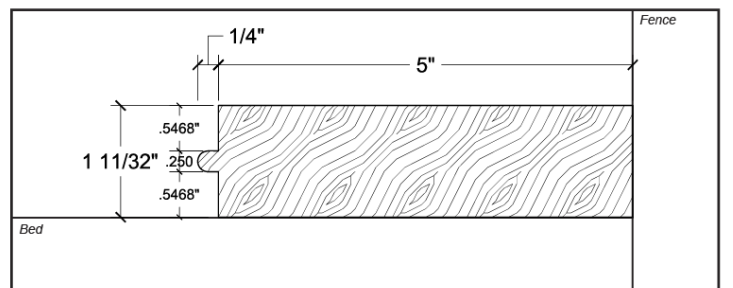

HEAD CONFIGURATION (in feed position)



BASEBOARD & CASING

PROFILE: A-186

CASING - UP TO 4" BASEBOARD - UP TO 8"

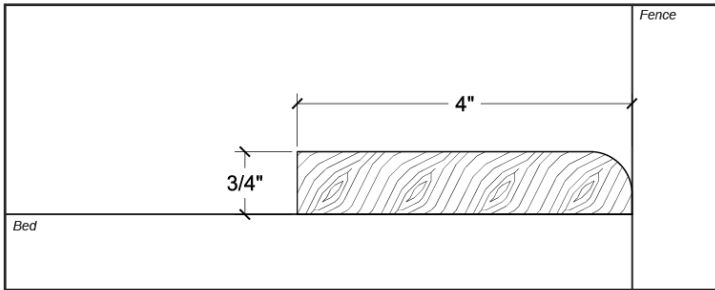

HEAD CONFIGURATION (in feed position)

PROFILE: A-187

CASING - 3/4" X 2 3/4"

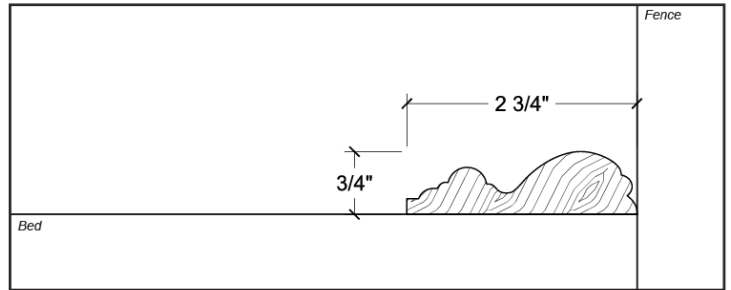

HEAD CONFIGURATION (in feed position)

PROFILE: A-188

CASING - UP TO 4" BASEBOARD - UP TO 8"

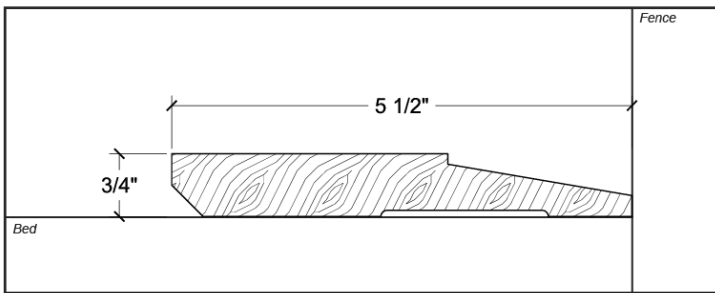

HEAD CONFIGURATION (in feed position)

PROFILE: A-189

CASING - 13/16" x 3 1/4"

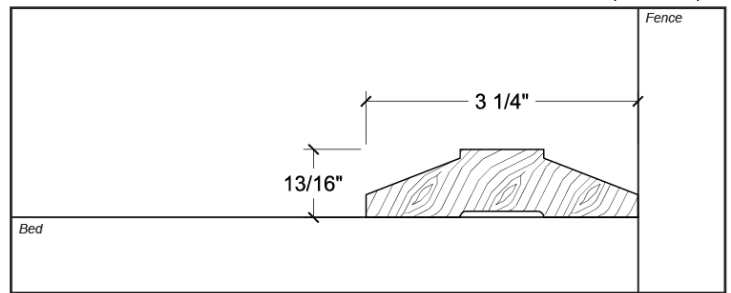

HEAD CONFIGURATION (in feed position)

PROFILE: A-194

BASEBOARD - UP TO 8"

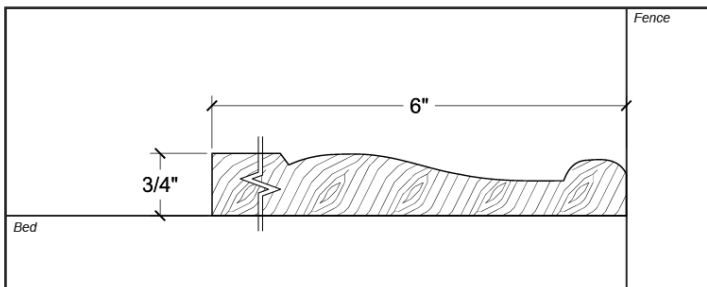

HEAD CONFIGURATION (in feed position)

PROFILE: A-195

CASING - UP TO 4"

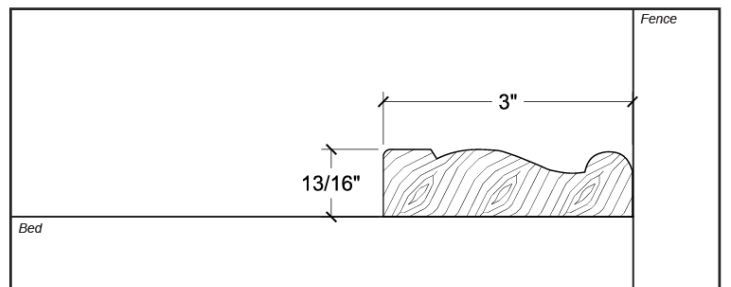

HEAD CONFIGURATION (in feed position)

PROFILE: A-200

CASING - UP TO 4" BASEBOARD - UP TO 8"

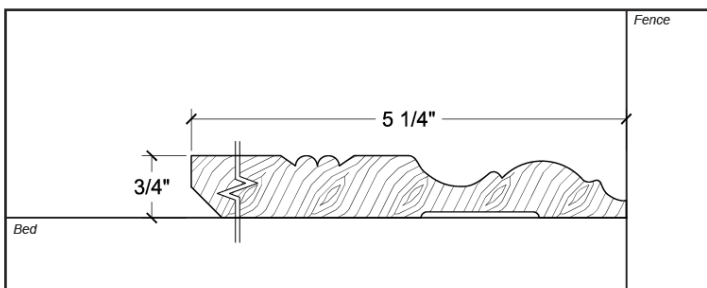

HEAD CONFIGURATION (in feed position)

PROFILE: A-201

CASING - UP TO 4"

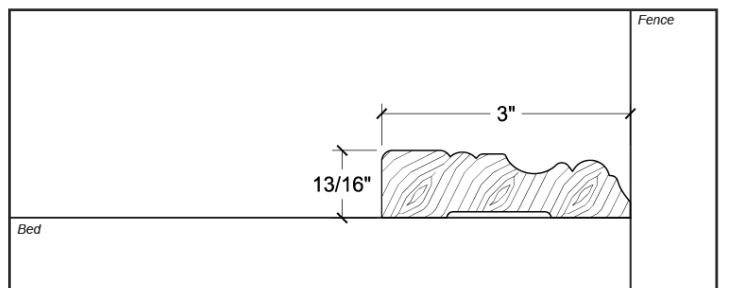

HEAD CONFIGURATION (in feed position)



BASEBOARD & CASING

PROFILE: A-202

CASING $\frac{3}{4}$ " x $2\frac{3}{4}$ "

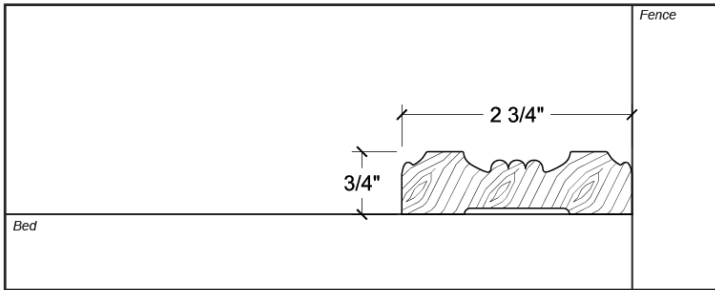

HEAD CONFIGURATION (in feed position)

PROFILE: A-203

CASING - UP TO 4" BASEBOARD - UP TO 8"

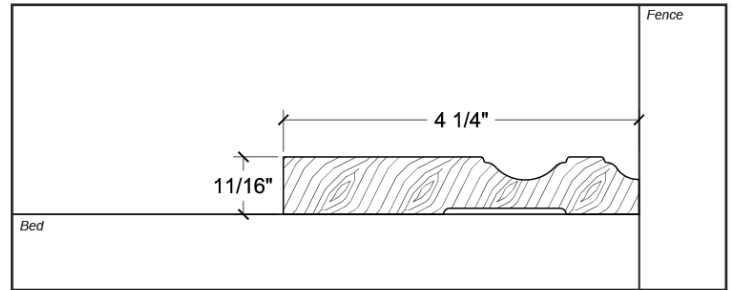

HEAD CONFIGURATION (in feed position)

PROFILE: A-207A

CASING - UP TO 4"

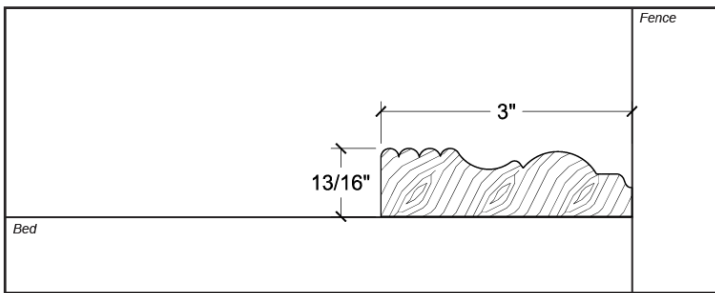

HEAD CONFIGURATION (in feed position)

PROFILE: A-207B

BASEBOARD - UP TO 8"

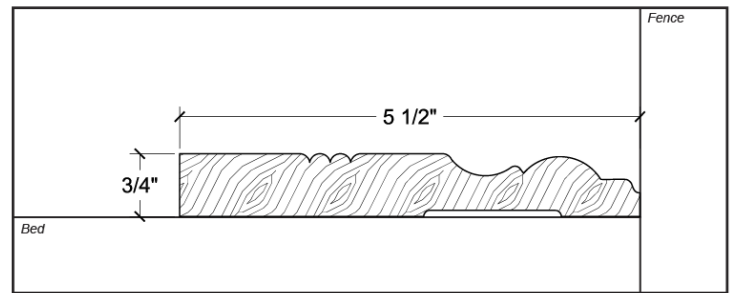

HEAD CONFIGURATION (in feed position)

PROFILE: A-207C

CASING - UP TO 4"

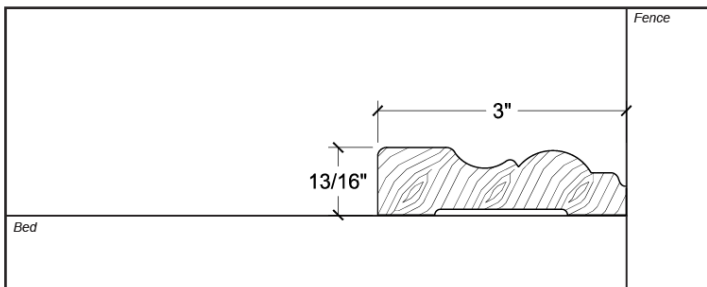

HEAD CONFIGURATION (in feed position)

PROFILE: A-207D

BASEBOARD - UP TO 8"

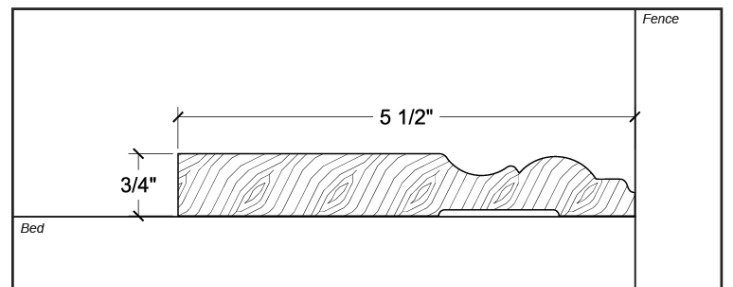

HEAD CONFIGURATION (in feed position)

PROFILE: A-216

CASING - $1\frac{1}{4}$ " x $2\frac{7}{8}$ "

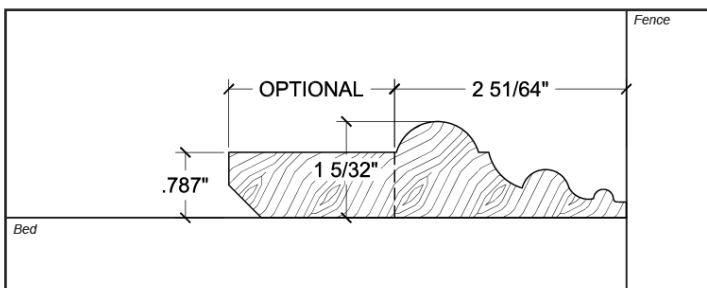

HEAD CONFIGURATION (in feed position)

PROFILE: A-217

CASING - UP TO 4" BASEBOARD - UP TO 8"

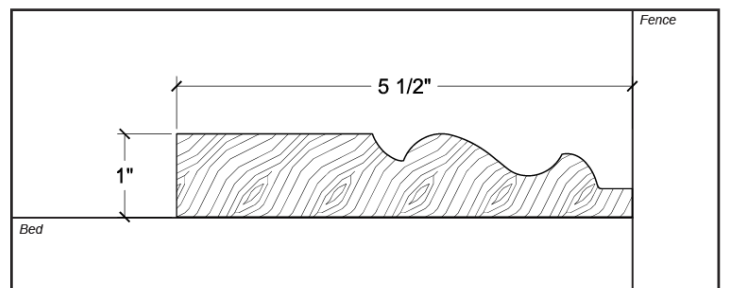

HEAD CONFIGURATION (in feed position)



BASEBOARD & CASING

PROFILE: A-224

CASING - UP TO 4" BASEBOARD - UP TO 8"

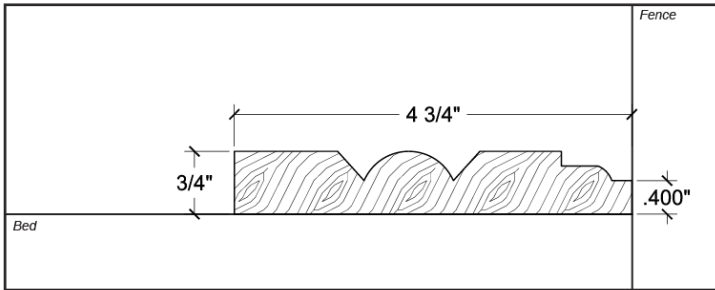

HEAD CONFIGURATION (in feed position)

PROFILE: A-225

CASING - 1 1/8" x 3 5/16"

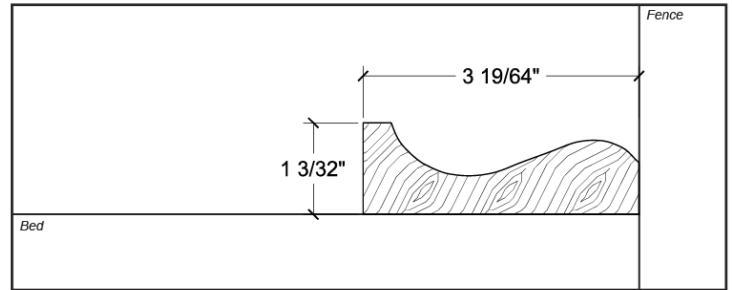

HEAD CONFIGURATION (in feed position)

PROFILE: A-226A

CASING - 13/16" x 3 1/2"

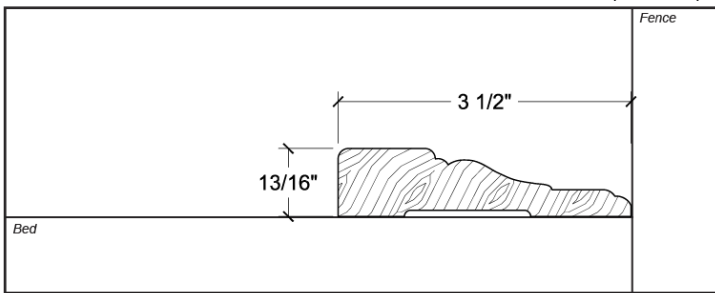

HEAD CONFIGURATION (in feed position)

PROFILE: A-227A

CASING - UP TO 4"

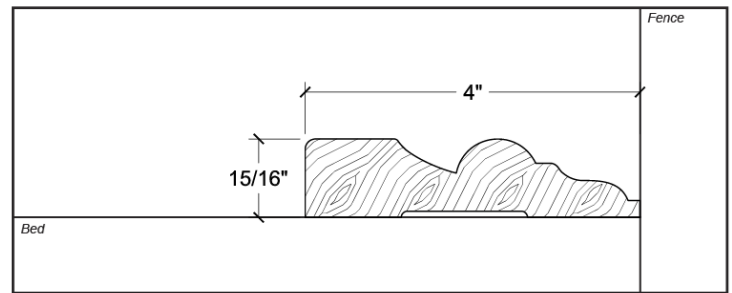

HEAD CONFIGURATION (in feed position)

PROFILE: A-227B

BASEBOARD - UP TO 8"

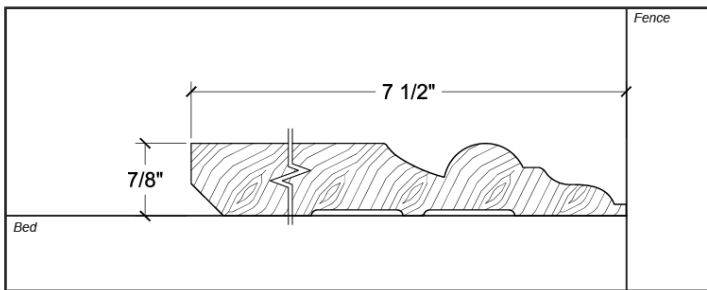

HEAD CONFIGURATION (in feed position)

PROFILE: A-228

CASING - UP TO 4" BASEBOARD - UP TO 8"

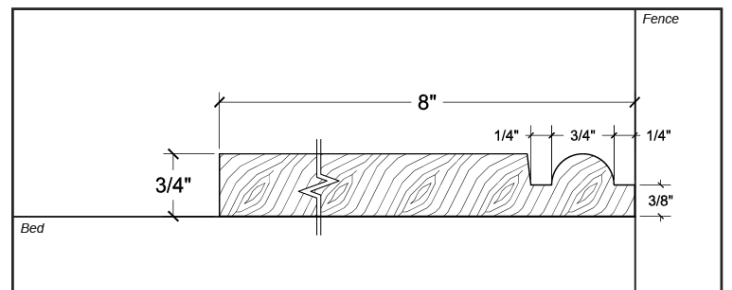

HEAD CONFIGURATION (in feed position)

PROFILE: A-230

BASEBOARD - UP TO 8"

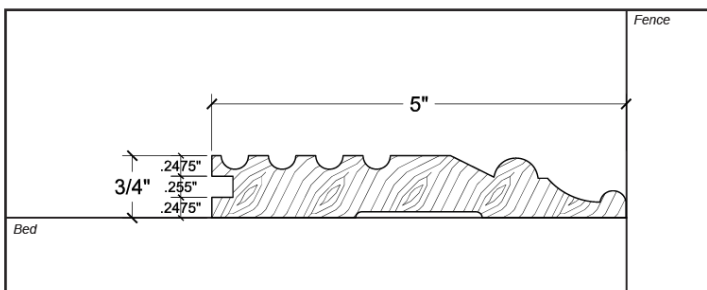

HEAD CONFIGURATION (in feed position)

PROFILE: A-234

CASING - 13/16" x 3 1/2"

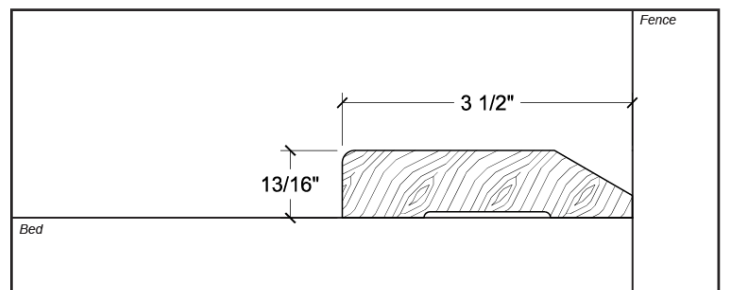

HEAD CONFIGURATION (in feed position)



BASEBOARD & CASING

PROFILE: A-235

CASING - 13/16" x 3 11/16"

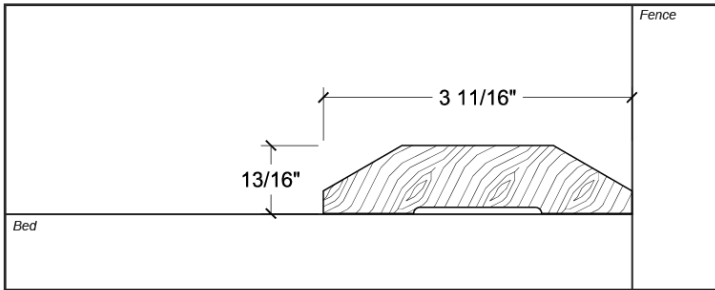

HEAD CONFIGURATION (in feed position)

PROFILE: A-237

CASING - UP TO 4" BASEBOARD - UP TO 8"

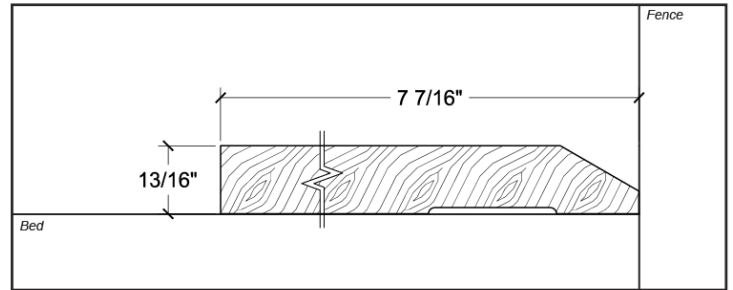

HEAD CONFIGURATION (in feed position)

PROFILE: A-244

CASING - UP TO 4" BASEBOARD - UP TO 8"

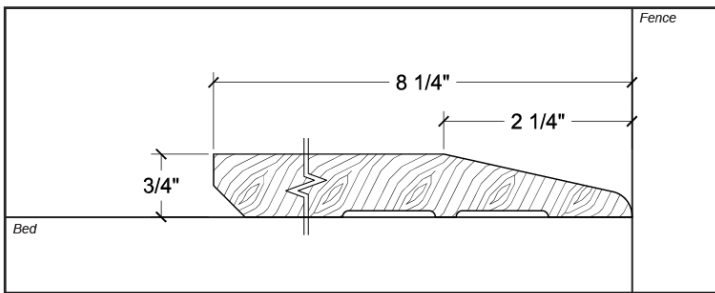

HEAD CONFIGURATION (in feed position)

PROFILE: A-246

CASING - 3/4" x 3 1/2"

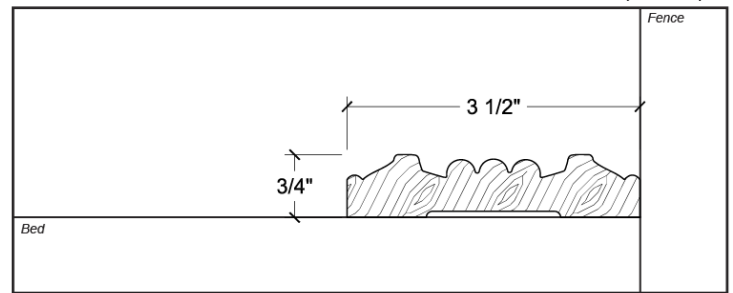

HEAD CONFIGURATION (in feed position)

PROFILE: A-247

CASING - 3/4" x 4 1/4"

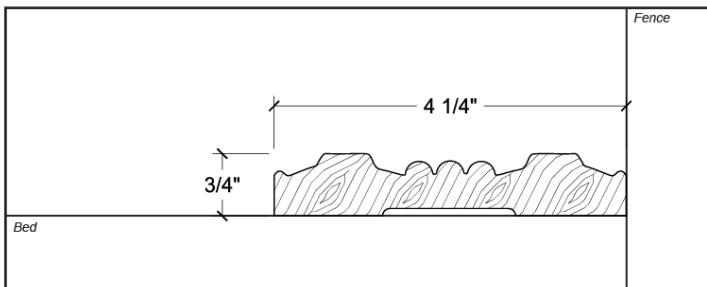

HEAD CONFIGURATION (in feed position)

PROFILE: A-248

BASEBOARD - UP TO 8"

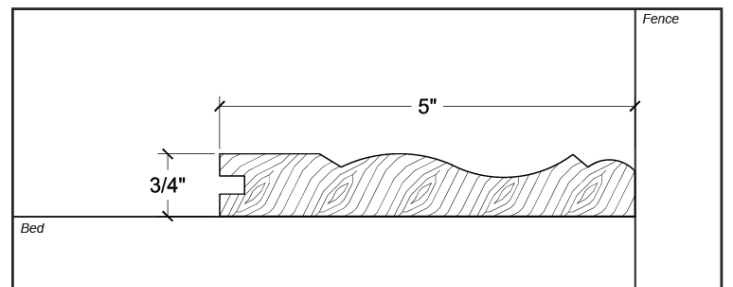

HEAD CONFIGURATION (in feed position)

PROFILE: A-249A

CASING - UP TO 4" BASEBOARD - UP TO 8"

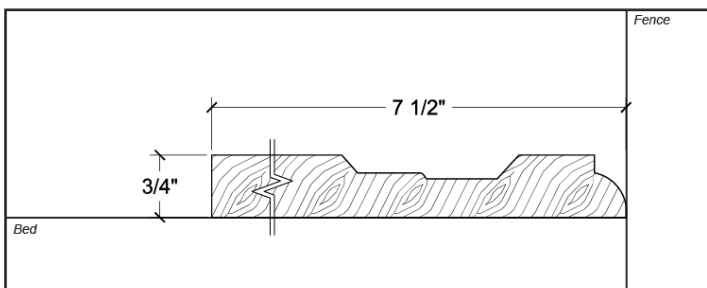

HEAD CONFIGURATION (in feed position)

PROFILE: A-251A

CASING - UP TO 4"

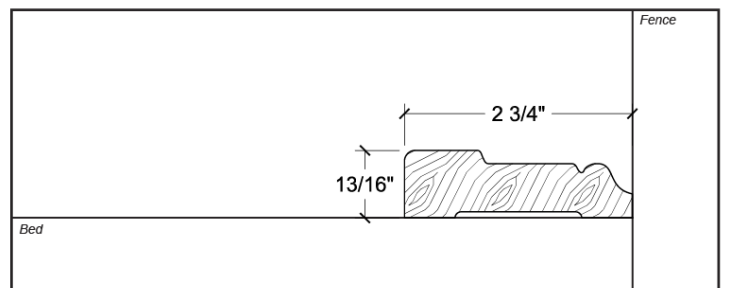

HEAD CONFIGURATION (in feed position)



BASEBOARD & CASING

PROFILE: A-251B

BASEBOARD - UP TO 8"

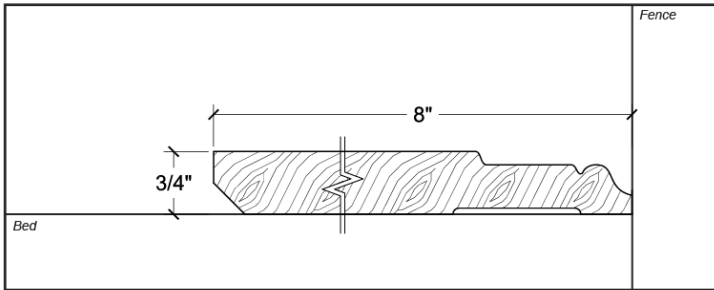

HEAD CONFIGURATION (in feed position)

PROFILE: A-253

CASING - UP TO 4" BASEBOARD - UP TO 8"

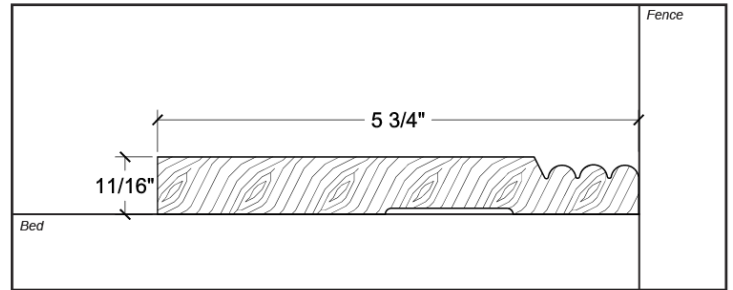

HEAD CONFIGURATION (in feed position)

PROFILE: A-254

CASING - UP TO 4" BASEBOARD - UP TO 8"

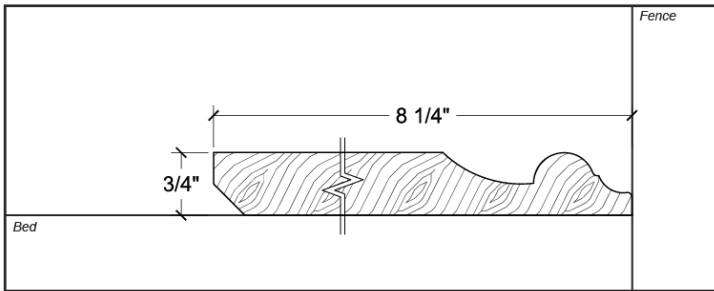

HEAD CONFIGURATION (in feed position)

PROFILE: A-255

CASING - UP TO 4" BASEBOARD - UP TO 8"

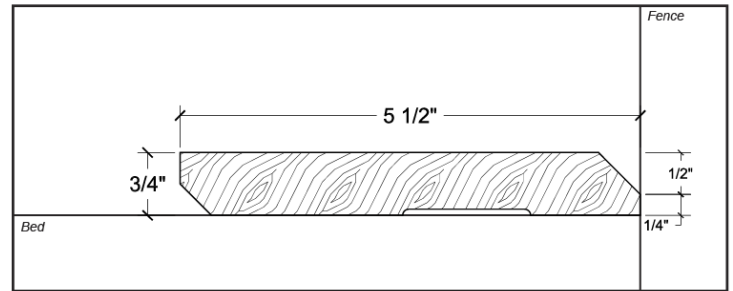

HEAD CONFIGURATION (in feed position)

PROFILE: A-256A

CASING - UP TO 4"

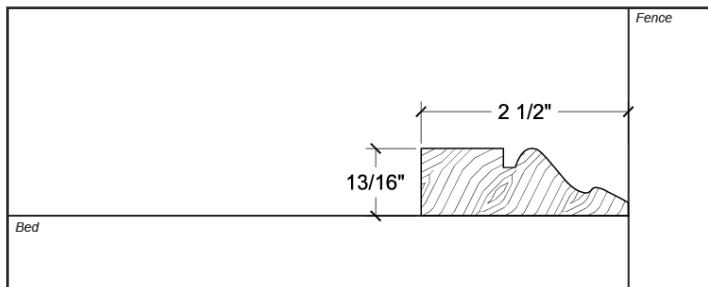

HEAD CONFIGURATION (in feed position)

PROFILE: A-256B

BASEBOARD - UP TO 8"

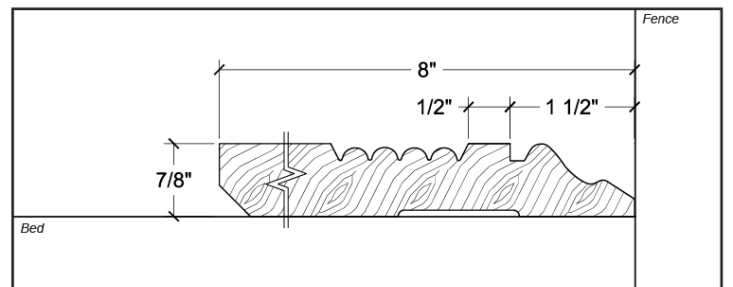

HEAD CONFIGURATION (in feed position)

PROFILE: A-258

CASING - 3/8" x 3 1/4"

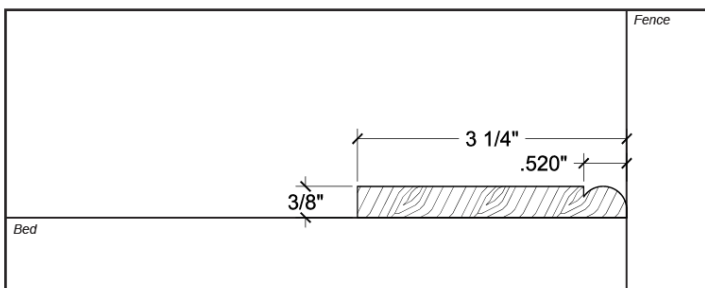

HEAD CONFIGURATION (in feed position)

PROFILE: A-263A

CASING - UP TO 4"

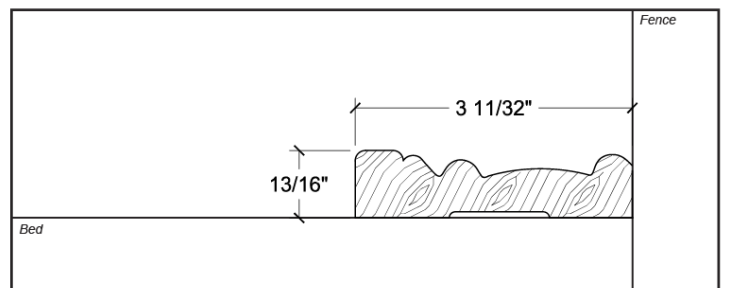

HEAD CONFIGURATION (in feed position)



**Townsend
Lumber Inc.**
Since 1959

BASEBOARD & CASING

PROFILE: A-263B

BASEBOARD - UP TO 8"

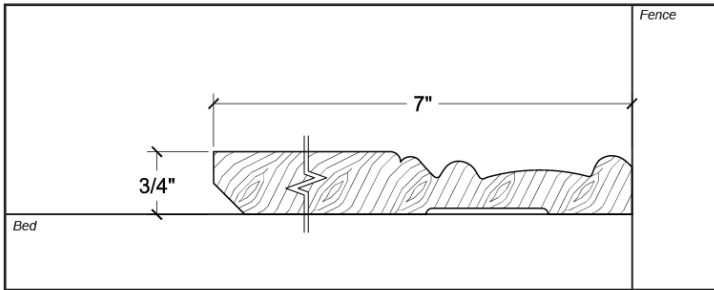

HEAD CONFIGURATION (in feed position)

PROFILE: A-264

BASEBOARD - UP TO 8"

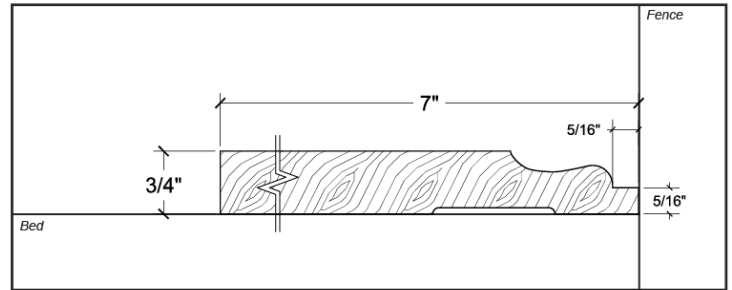

HEAD CONFIGURATION (in feed position)



- CUSTOM PROFILES ARE NOT STOCKED AND REQUIRE UP TO 2 WEEKS TO MANUFACTURE
- VARIANCES IN SHADE AND GRAIN ARE PART OF THE BEAUTY OF GENUINE WOOD AND ARE TO BE EXPECTED IN A NATURAL SUBSTANCE

BULLNOSE

PROFILE: A-010

BULLNOSE - UP TO 8"

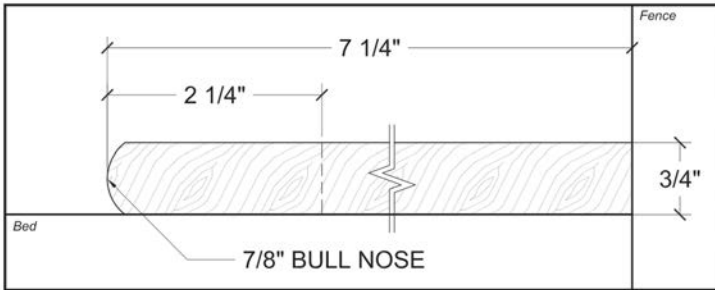

HEAD CONFIGURATION (in feed position)

PROFILE: A-035

BULLNOSE - 3/4" x 1 3/4"

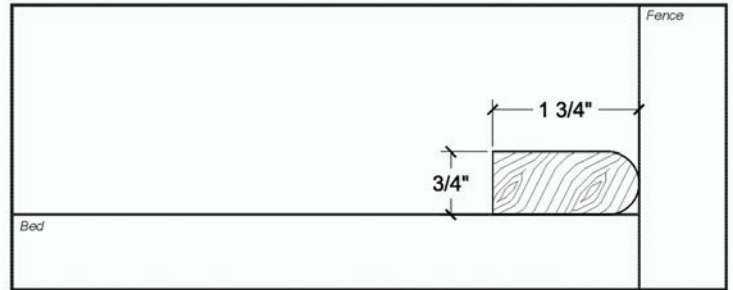

HEAD CONFIGURATION (in feed position)

PROFILE: A-041

BULLNOSE - 1/2" x 1 1/2"

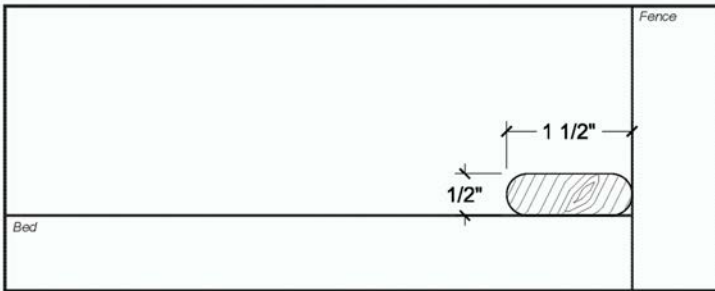

HEAD CONFIGURATION (in feed position)

PROFILE: A-043B

BULLNOSE - 1 1/2" x 3 1/2"

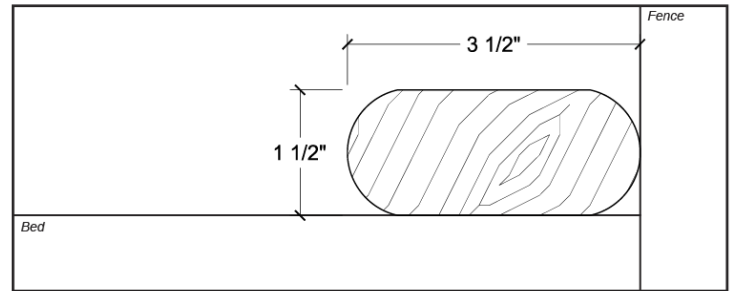

HEAD CONFIGURATION (in feed position)

PROFILE: A-043C

BULLNOSE - 3/4" x 1 1/2"

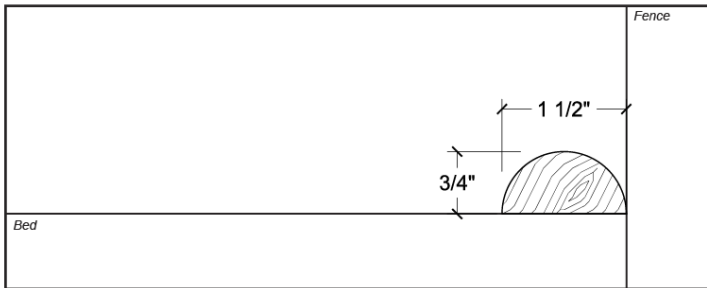

HEAD CONFIGURATION (in feed position)

PROFILE: A-045

BULLNOSE - 1 1/4" x 2 1/2"

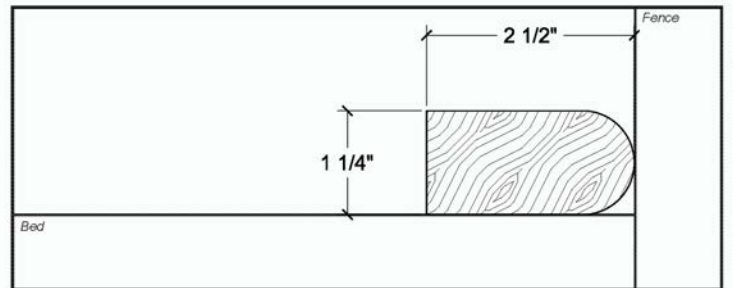

HEAD CONFIGURATION (in feed position)

PROFILE: A-046A

BULLNOSE - 1 3/8" x 2 1/4"

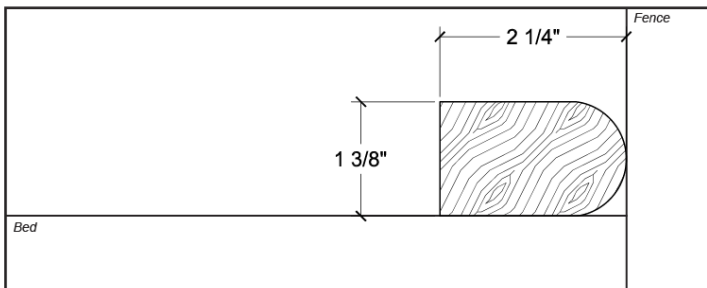

HEAD CONFIGURATION (in feed position)

PROFILE: A-046B

BULLNOSE - 3/4" x 2 1/4"

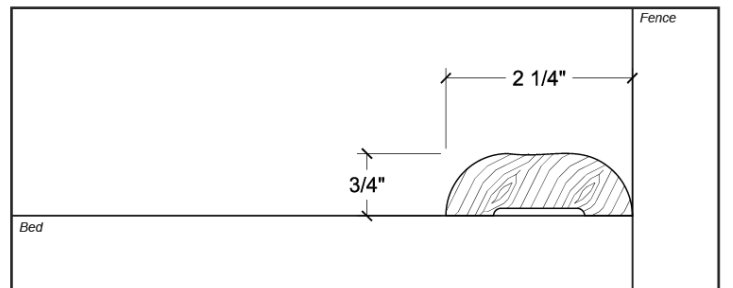

HEAD CONFIGURATION (in feed position)



BULLNOSE

PROFILE: A-098

BULLNOSE - 3/4" x 2 1/4"

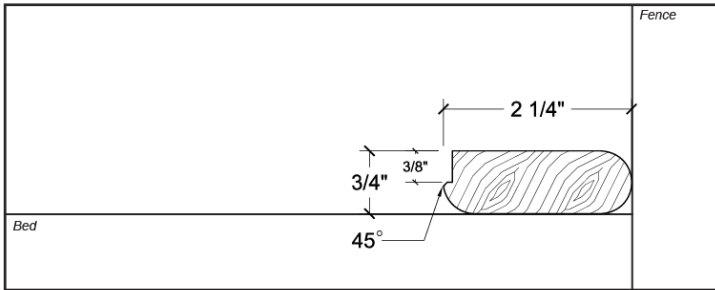

HEAD CONFIGURATION (in feed position)

PROFILE: A-099A

BULLNOSE - 3/4" x 2 1/4"

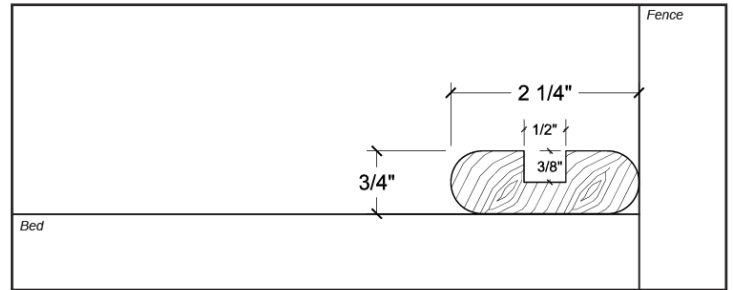

HEAD CONFIGURATION (in feed position)

PROFILE: A-099B

BULLNOSE - 3/4" x 2 1/4"

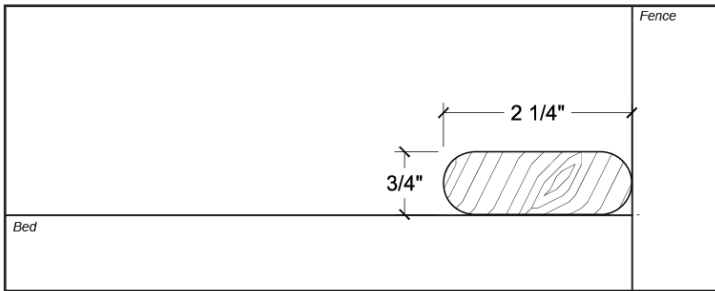

HEAD CONFIGURATION (in feed position)

PROFILE: A-125

BULLNOSE - UP TO 7"

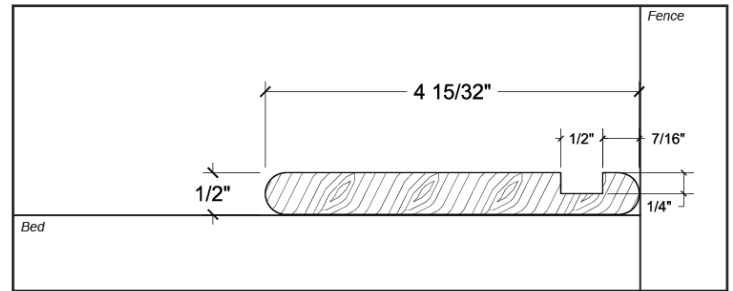

HEAD CONFIGURATION (in feed position)

PROFILE: A-140

BULLNOSE - 1 15/16" x 1 15/16"

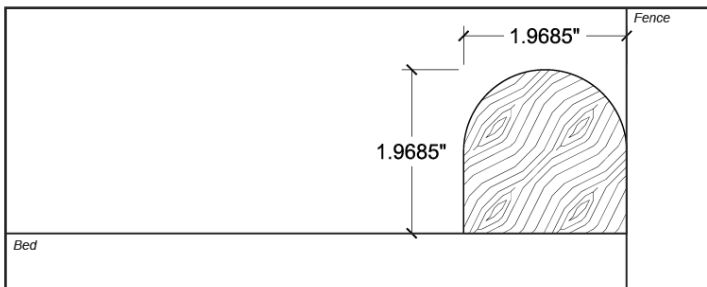

HEAD CONFIGURATION (in feed position)

PROFILE: A-143A

BULLNOSE - 1 1/2" x 1 1/2"

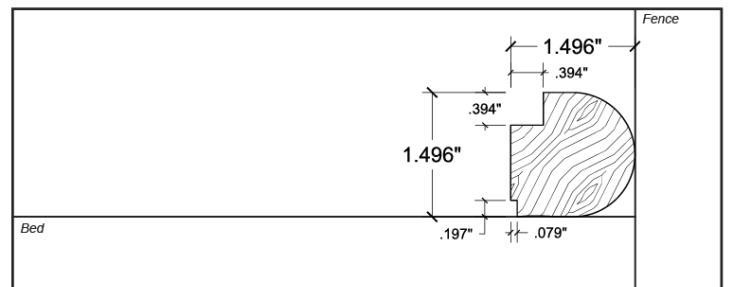

HEAD CONFIGURATION (in feed position)

PROFILE: A-143B

BULLNOSE - 1 1/2" x 1 1/2"

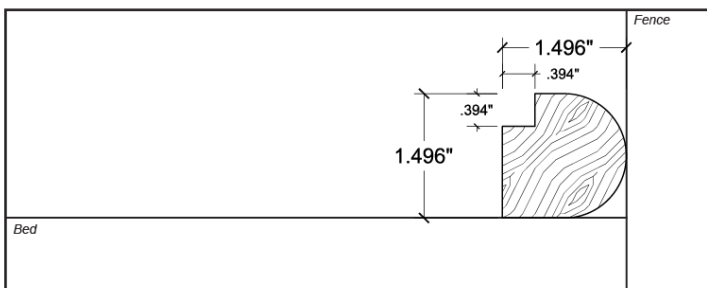

HEAD CONFIGURATION (in feed position)

PROFILE: A-164

BULLNOSE - 1 3/4" x 5"

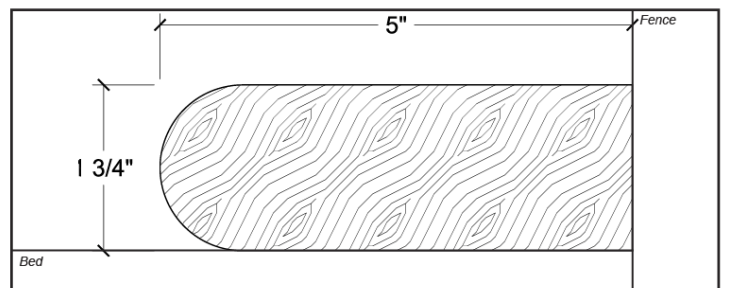

HEAD CONFIGURATION (in feed position)



- CUSTOM PROFILES ARE NOT STOCKED AND REQUIRE UP TO 2 WEEKS TO MANUFACTURE
- VARIANCES IN SHADE AND GRAIN ARE PART OF THE BEAUTY OF GENUINE WOOD AND ARE TO BE EXPECTED IN A NATURAL SUBSTANCE

CHAIR RAIL & PANEL MOULDS

PROFILE: A-026A

CHAIR RAIL - 1 3/8" x 2 1/4"

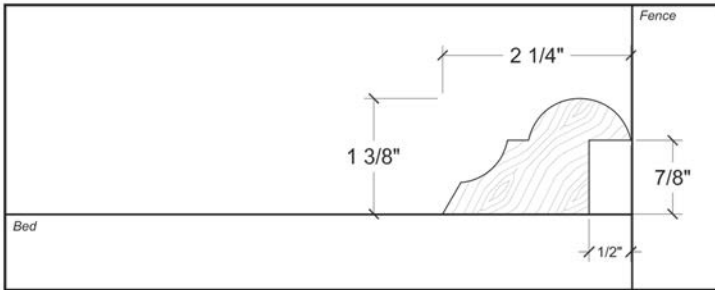

HEAD CONFIGURATION (in feed position)

PROFILE: A-026B

CHAIR RAIL - 13/16" x 2 1/4"

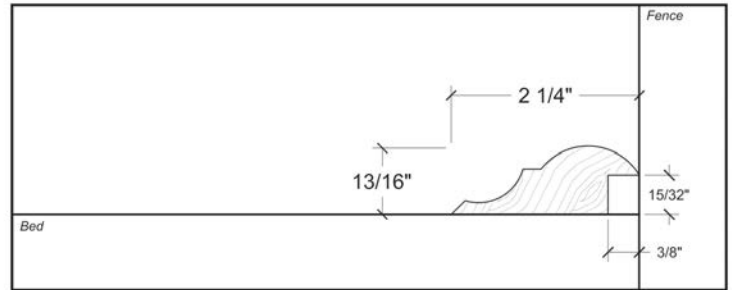

HEAD CONFIGURATION (in feed position)

PROFILE: A-028

CHAIR RAIL - 3/4" x 1"

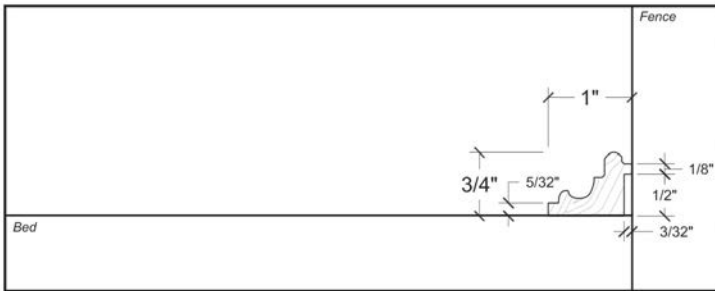

HEAD CONFIGURATION (in feed position)

PROFILE: A-042

PANEL MOULD - 1" x 2 1/2"

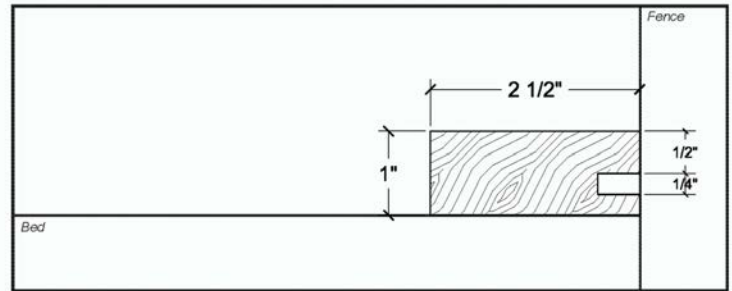

HEAD CONFIGURATION (in feed position)

PROFILE: A-054

PANEL MOULD - 1 3/8" x 1 1/2"

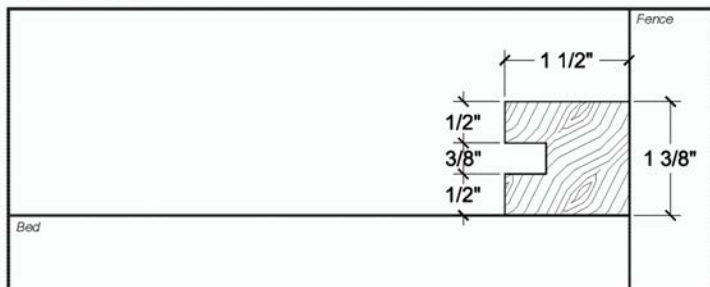

HEAD CONFIGURATION (in feed position)

PROFILE: A-087

CHAIR RAIL - 7/8" x 4 13/16"

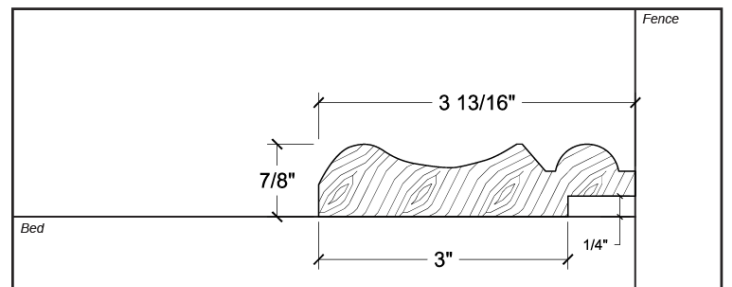

HEAD CONFIGURATION (in feed position)

PROFILE: A-104

CHAIR RAIL - 1 7/8" x 2 3/4"

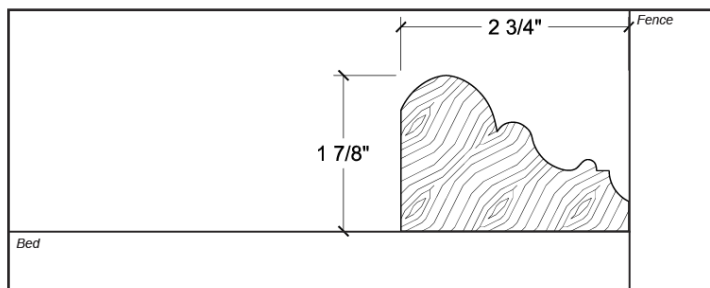

HEAD CONFIGURATION (in feed position)

PROFILE: A-108

PANEL MOULD - 1" x 2 1/2"

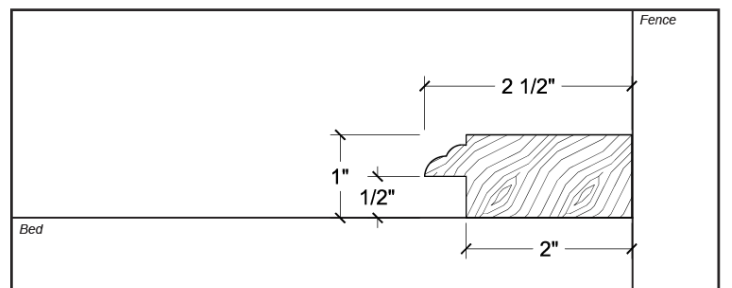

HEAD CONFIGURATION (in feed position)



CHAIR RAIL & PANEL MOULDS

PROFILE: A-109

PANEL MOULD - 13/16" x 2 1/4"

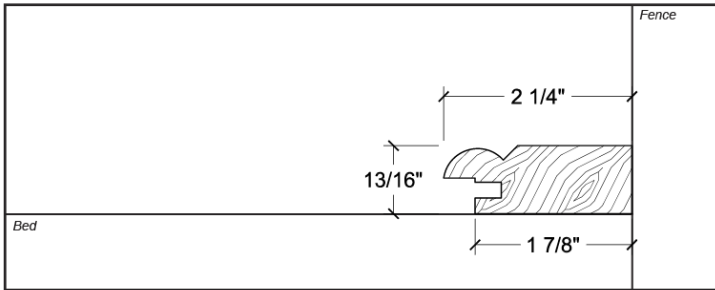

HEAD CONFIGURATION (in feed position)

PROFILE: A-111A

CHAIR RAIL - 1 1/4" x 2 1/2"

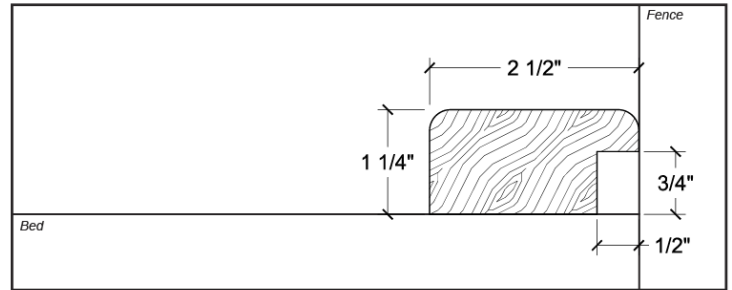

HEAD CONFIGURATION (in feed position)

PROFILE: A-111B

CHAIR RAIL - 1 1/4" x 2 1/2"

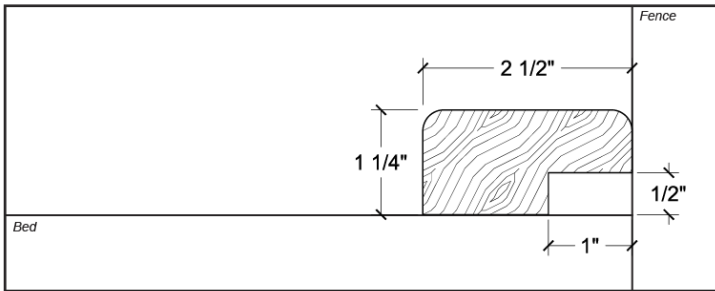

HEAD CONFIGURATION (in feed position)

PROFILE: A-121

PANEL MOULD - 13/16" x 2 1/4"

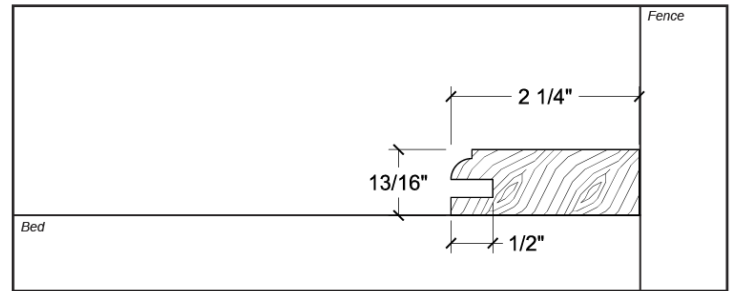

HEAD CONFIGURATION (in feed position)

PROFILE: A-132C

CHAIR RAIL - 1 1/4" x 2"

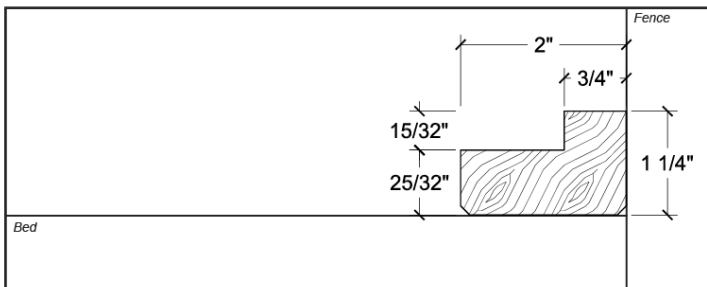

HEAD CONFIGURATION (in feed position)

PROFILE: A-134A

CHAIR RAIL - 1' x 1 1/2"

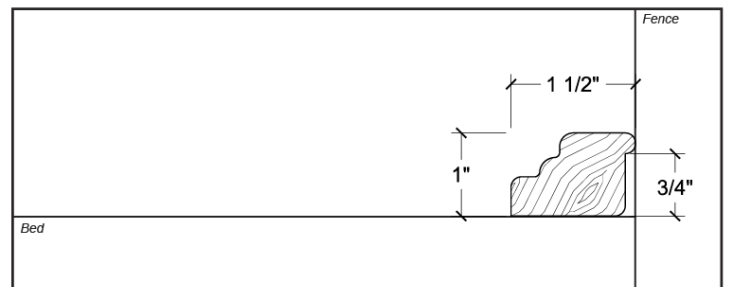

HEAD CONFIGURATION (in feed position)

PROFILE: A-134B

CHAIR RAIL - 3/4" x 1 1/2"

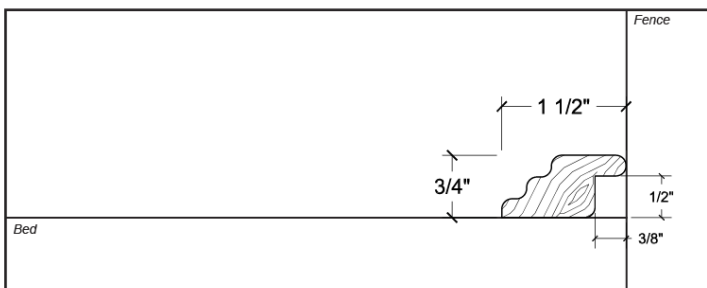

HEAD CONFIGURATION (in feed position)

PROFILE: A-151

PANEL MOULD - 5/8" x 13/16"

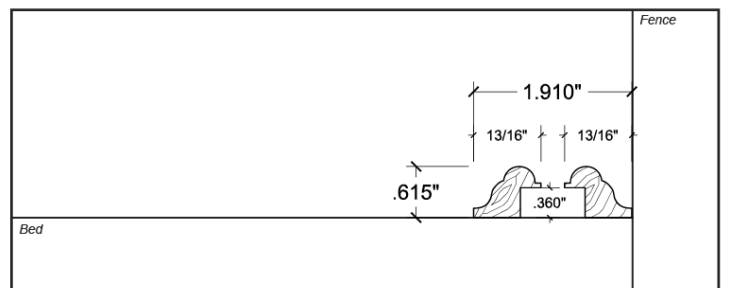

HEAD CONFIGURATION (in feed position)



CHAIR RAIL & PANEL MOULDS

PROFILE: A-152

PANEL MOULD - 7/8" x 2 3/8"

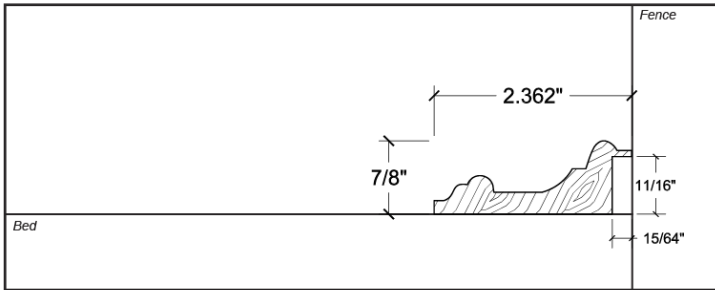

HEAD CONFIGURATION (in feed position)

PROFILE: A-161

CHAIR RAIL - 13/16" x 1 1/2"

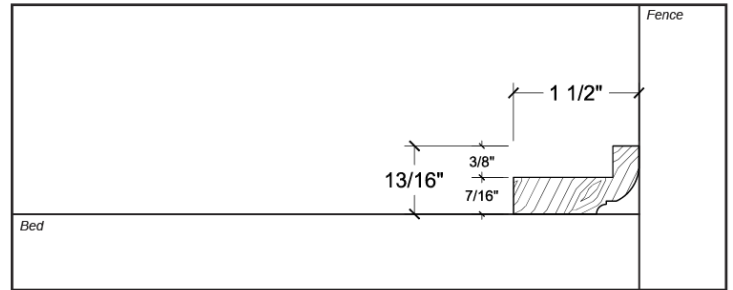

HEAD CONFIGURATION (in feed position)

PROFILE: A-175

CHAIR RAIL - 13/16" x 1 1/8"

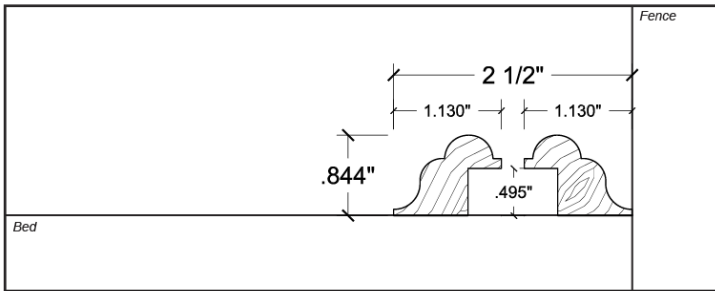

HEAD CONFIGURATION (in feed position)

PROFILE: A-179

PANEL MOULD - 3/4" x 3 1/8"

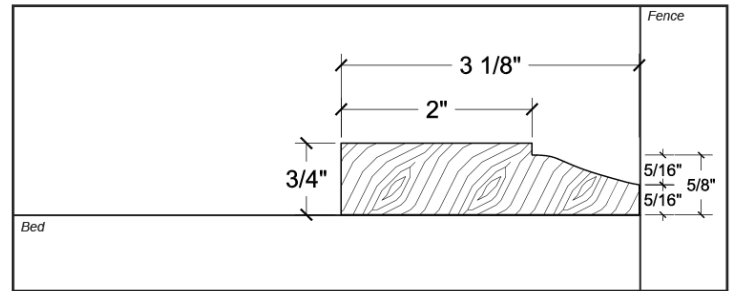

HEAD CONFIGURATION (in feed position)

PROFILE: A-183

CHAIR RAIL - 7/8" x 1 1/2"

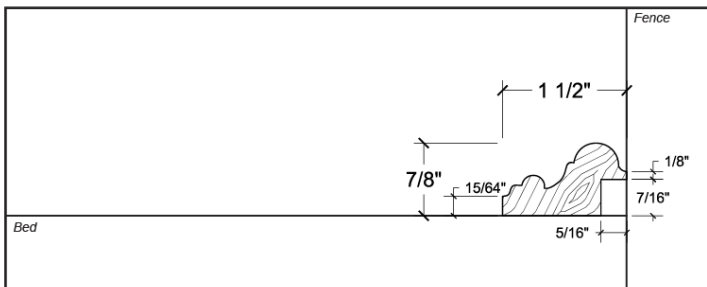

HEAD CONFIGURATION (in feed position)

PROFILE: A-205

CHAIR RAIL - 3/4" x 1 7/8"

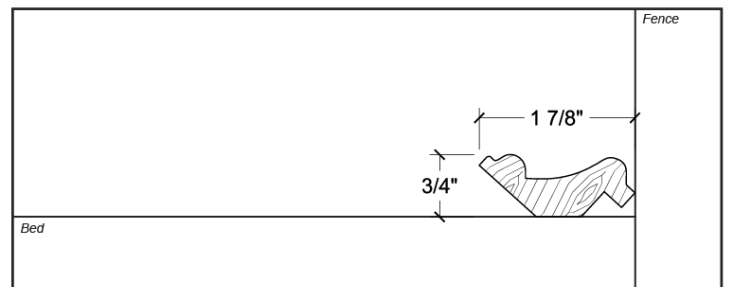

HEAD CONFIGURATION (in feed position)

PROFILE: A-209

CHAIR RAIL - 13/16" x 1 3/8"

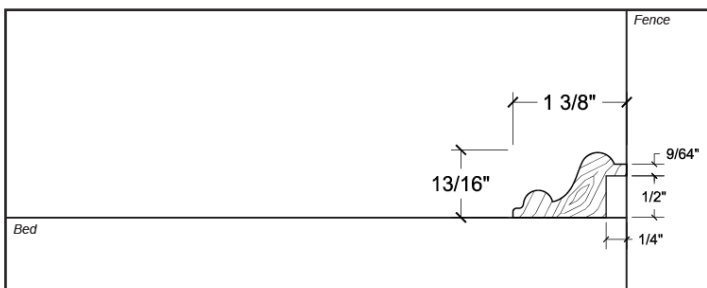

HEAD CONFIGURATION (in feed position)

PROFILE: A-252

CHAIR RAIL - 1 3/32" x 1 5/8"

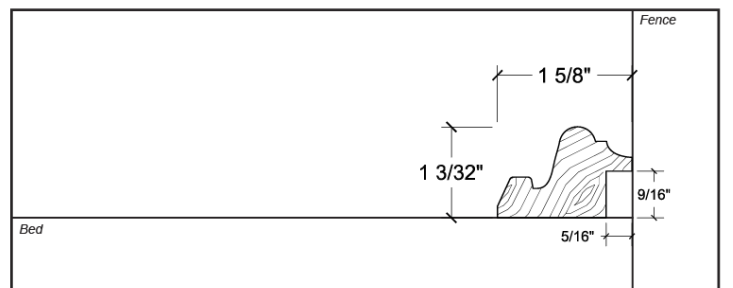

HEAD CONFIGURATION (in feed position)



- CUSTOM PROFILES ARE NOT STOCKED AND REQUIRE UP TO 2 WEEKS TO MANUFACTURE
- VARIANCES IN SHADE AND GRAIN ARE PART OF THE BEAUTY OF GENUINE WOOD AND ARE TO BE EXPECTED IN A NATURAL SUBSTANCE

CROWN MOULDINGS

PROFILE: A-003

CROWN - $11/16"$ x $3\ 3/16"$

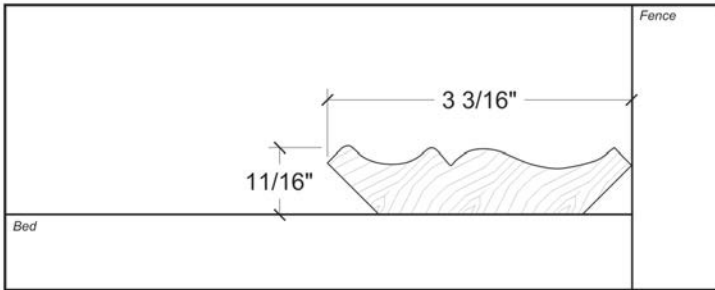

HEAD CONFIGURATION (in feed position)

PROFILE: A-021

CROWN - $3/4"$ x $2\ 5/8"$

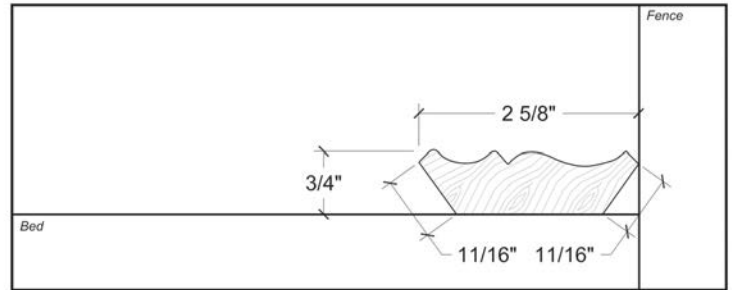

HEAD CONFIGURATION (in feed position)

PROFILE: A-044

CROWN - $3/4"$ x $6\ 7/16"$

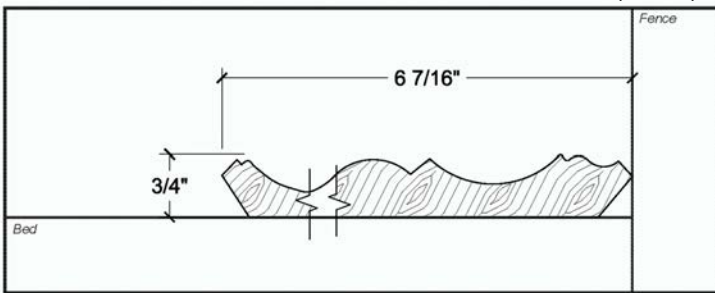

HEAD CONFIGURATION (in feed position)

PROFILE: A-061

CABINET CROWN - $11/16"$ x $4\ 3/4"$

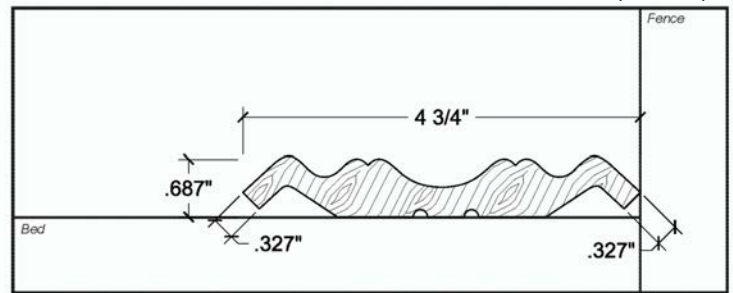

HEAD CONFIGURATION (in feed position)

PROFILE: A-062

CROWN - $13/16"$ x $4\ 3/8"$

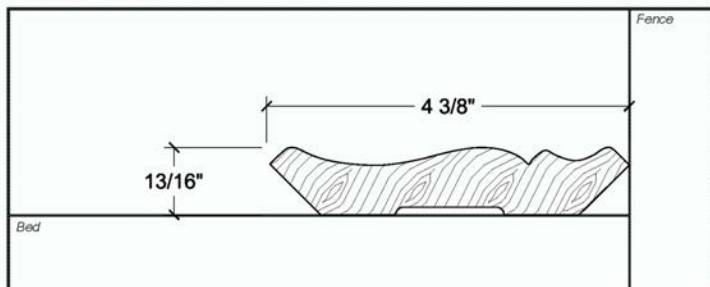

HEAD CONFIGURATION (in feed position)

PROFILE: A-090

CROWN - $13/16"$ x $4\ 1/4"$

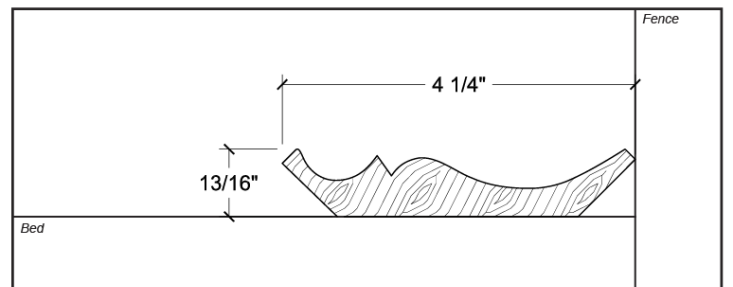

HEAD CONFIGURATION (in feed position)

PROFILE: A-100

CABINET CROWN - $1\ 3/16"$ x $4\ 1/2"$

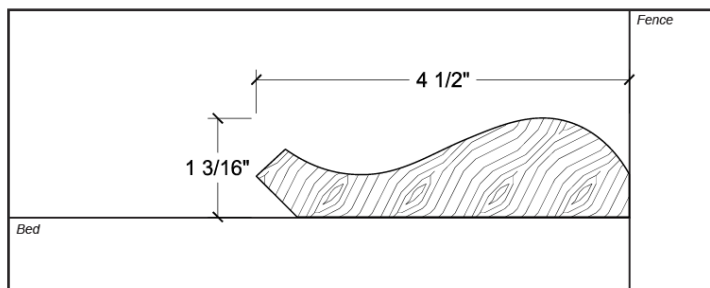

HEAD CONFIGURATION (in feed position)

PROFILE: A-117

CROWN - $13/16"$ x $7\ 1/4"$

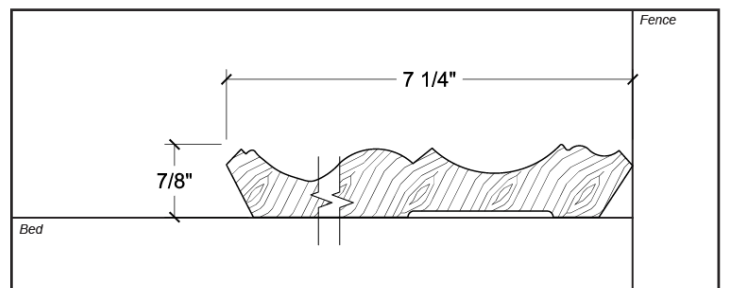

HEAD CONFIGURATION (in feed position)



CROWN MOULDINGS

PROFILE: A-159

CROWN - 3/4" x 2 7/8"

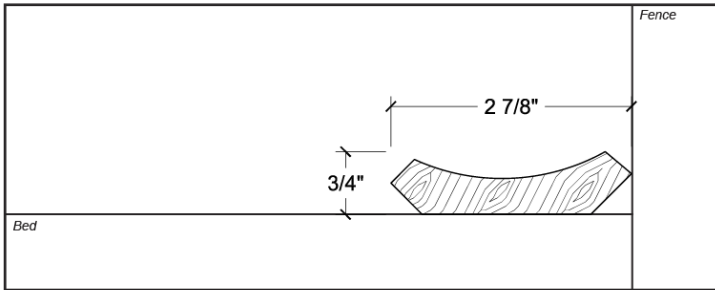

HEAD CONFIGURATION (in feed position)

PROFILE: A-160

CABINET CROWN - 13/16" x 3 5/8"

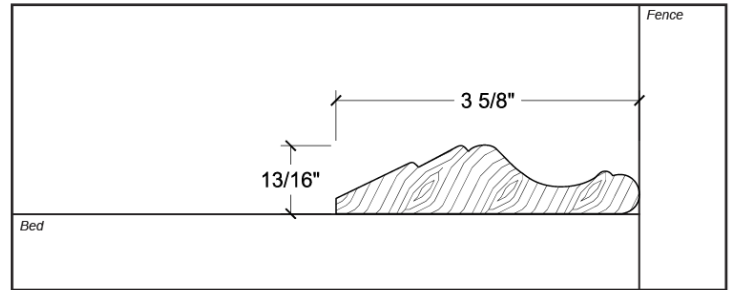

HEAD CONFIGURATION (in feed position)

PROFILE: A-165A

CROWN - 13/16" x 4 1/2"

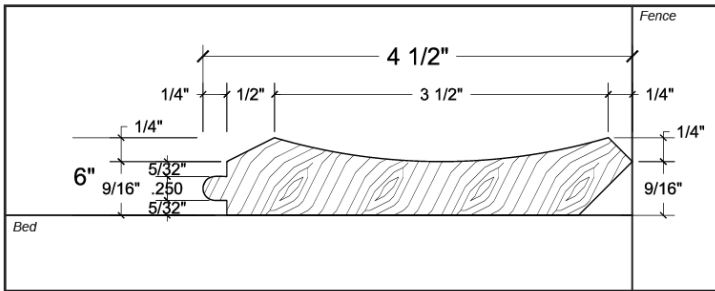

HEAD CONFIGURATION (in feed position)

PROFILE: A-165B

CROWN - 13/16" x 7 3/4"

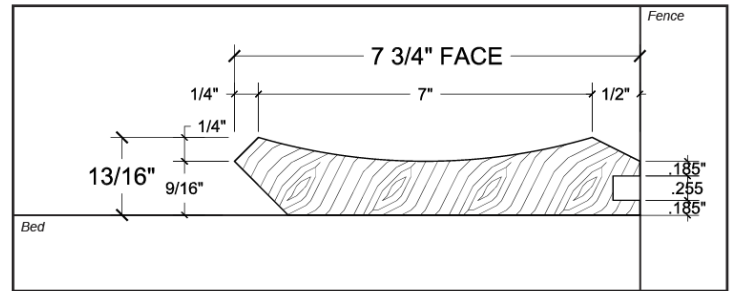

HEAD CONFIGURATION (in feed position)

PROFILE: A-171

CABINET CROWN - 13/16" x 4 1/4"

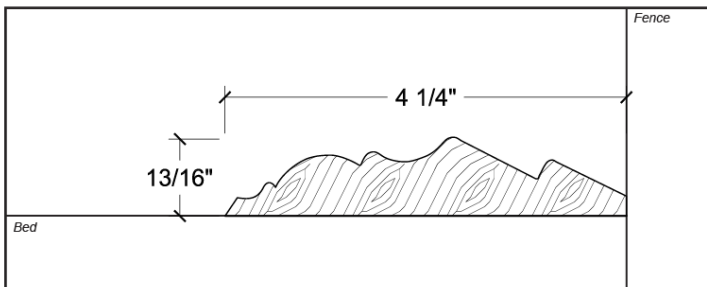

HEAD CONFIGURATION (in feed position)

PROFILE: A-172

CABINET CROWN - 13/16" x 4 3/8"

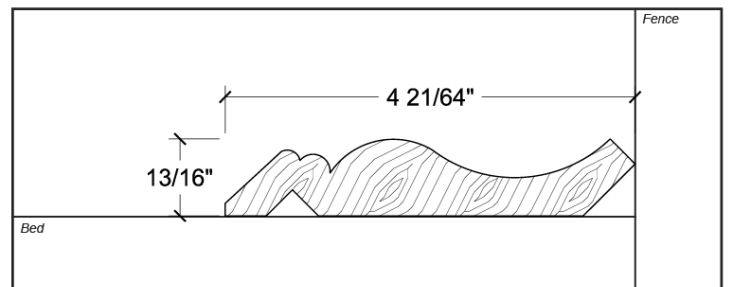

HEAD CONFIGURATION (in feed position)

PROFILE: A-173

CROWN - 13/16" x 4 15/16"

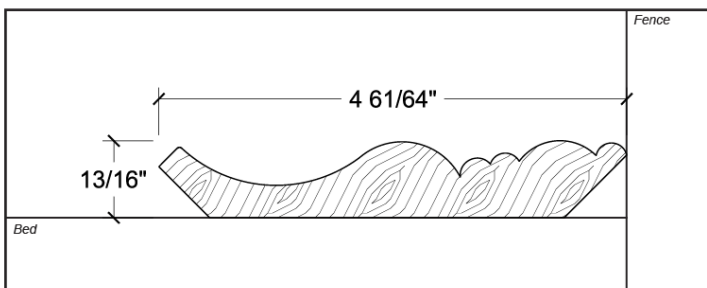

HEAD CONFIGURATION (in feed position)

PROFILE: A-184

CROWN - 3/4" x 5 5/8"

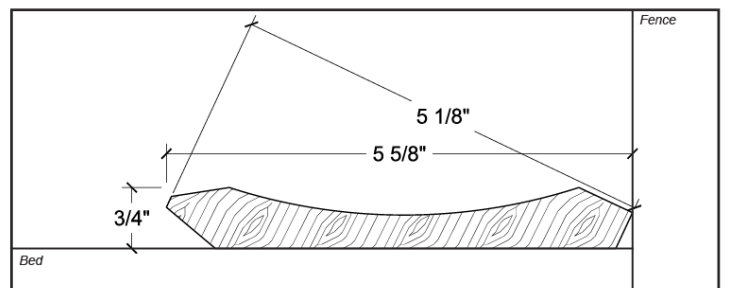

HEAD CONFIGURATION (in feed position)



CROWN MOULDINGS

PROFILE: A-193

CROWN - 3/4" x 1 5/8"

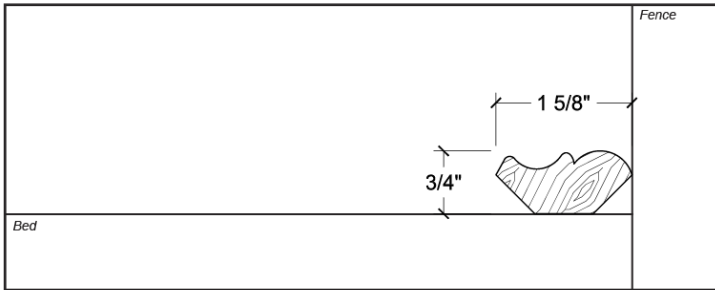

HEAD CONFIGURATION (in feed position)

PROFILE: A-231

CROWN - 13/16" x 5 1/8"

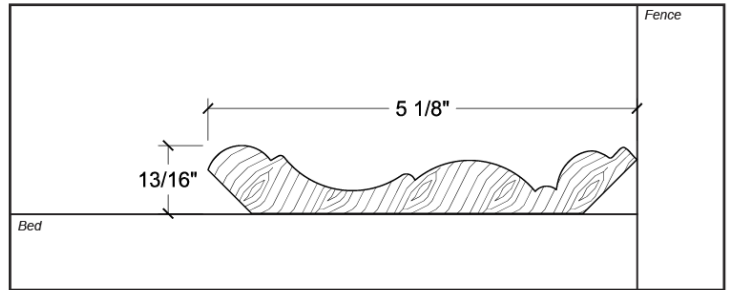

HEAD CONFIGURATION (in feed position)

PROFILE: A-232

CABINET CROWN - 13/16" x 2 7/8"

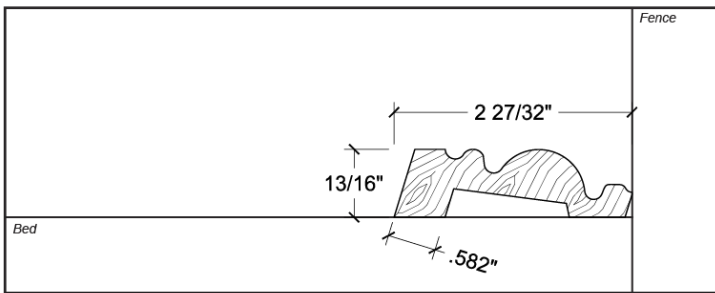

HEAD CONFIGURATION (in feed position)



- CUSTOM PROFILES ARE NOT STOCKED AND REQUIRE UP TO 2 WEEKS TO MANUFACTURE
- VARIANCES IN SHADE AND GRAIN ARE PART OF THE BEAUTY OF GENUINE WOOD AND ARE TO BE EXPECTED IN A NATURAL SUBSTANCE

DOOR STOPS, JAMBS & CAPS

PROFILE: A-016

DOOR STOP - 1/2" x 1 1/2"

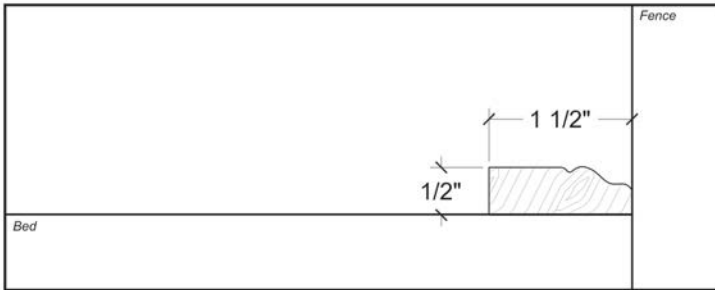

HEAD CONFIGURATION (in feed position)

PROFILE: A-017

DOOR JAMB - 3/4" x 4 5/8"

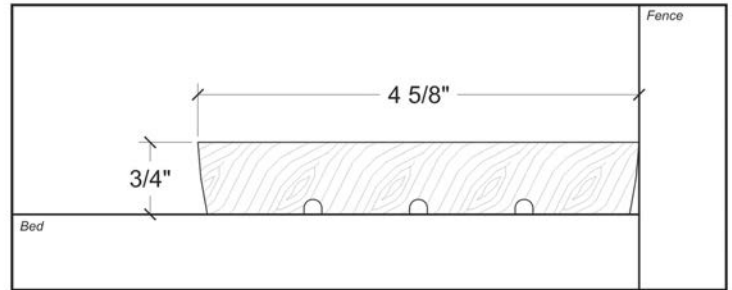

HEAD CONFIGURATION (in feed position)

PROFILE: A-018

DOOR JAMB - 3/4" x 6 5/8"

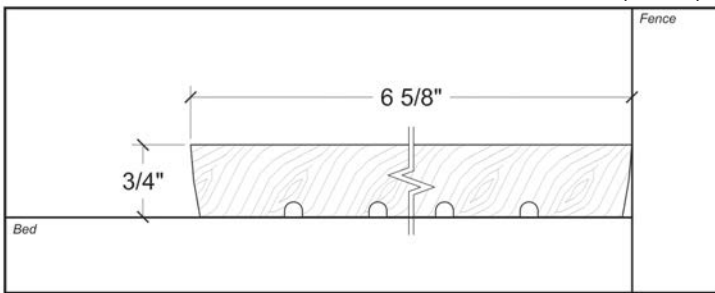

HEAD CONFIGURATION (in feed position)

PROFILE: A-032

DOORCAP - 1 3/8" x 2"

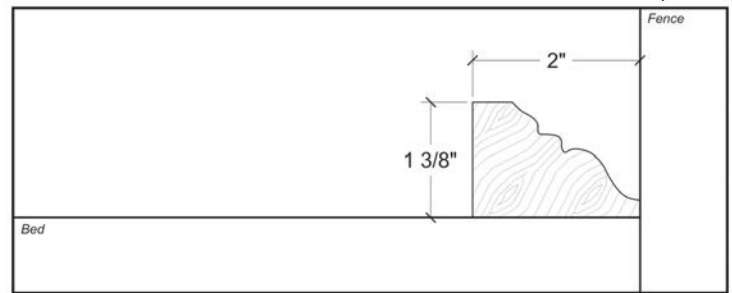

HEAD CONFIGURATION (in feed position)

PROFILE: A-053A

DOOR STOP - 1/2" x 1 1/2"

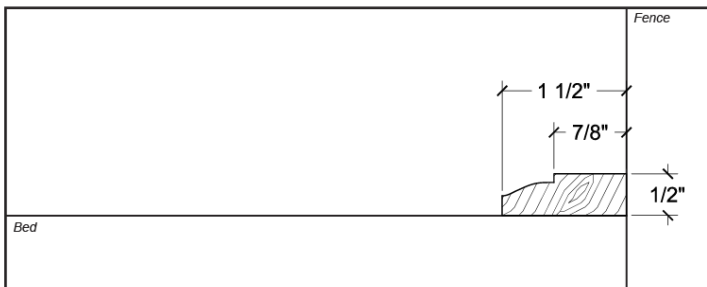

HEAD CONFIGURATION (in feed position)

PROFILE: A-053B

DOOR STOP - 3/4" x 1 1/2"

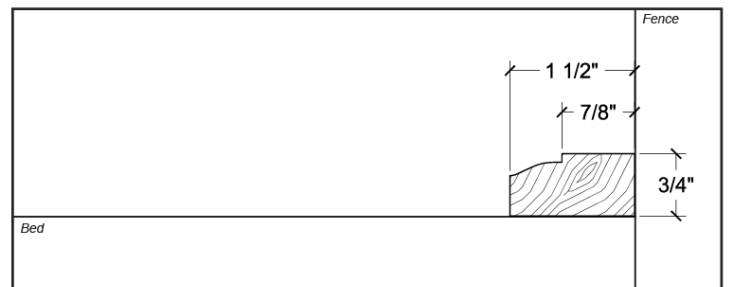

HEAD CONFIGURATION (in feed position)

PROFILE: A-104

DOORCAP - 1 7/8" x 2 3/4"

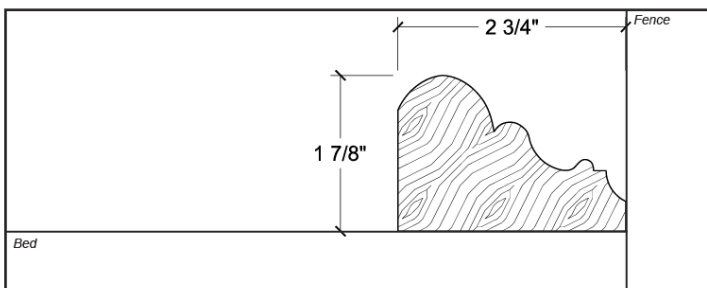

HEAD CONFIGURATION (in feed position)

PROFILE: A-170

DOORCAP - 1 3/4" x 4 11/16"

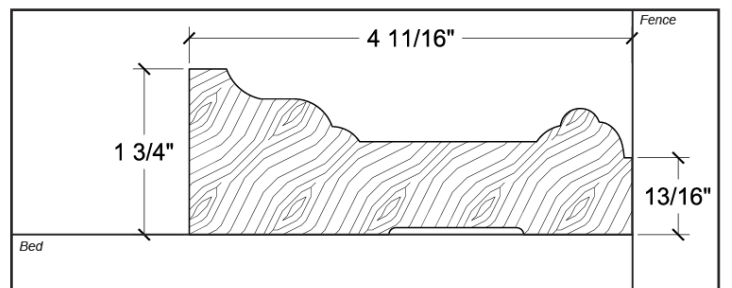

HEAD CONFIGURATION (in feed position)



**Townsend
Lumber Inc.**
Since 1959

DOOR STOPS, JAMBS & CAPS

PROFILE: A-214

DOOR STOP - 5/8" x 1 1/2"

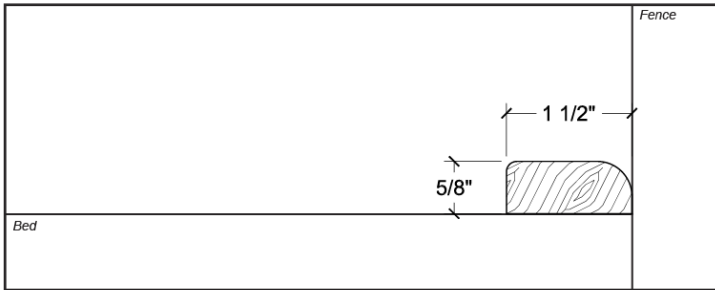

HEAD CONFIGURATION (in feed position)

PROFILE: A-222

DOOR STOP - 1/2" x 1 1/2"

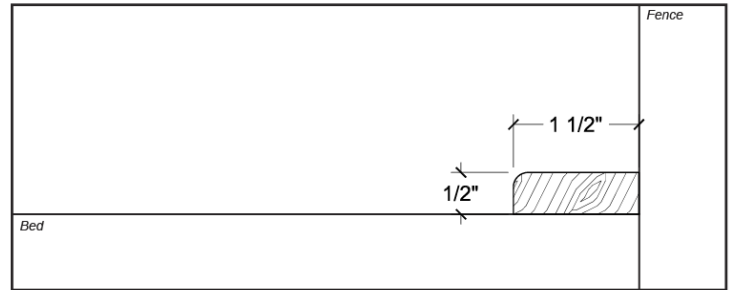

HEAD CONFIGURATION (in feed position)



**Townsend
Lumber Inc.**
Since 1959

- CUSTOM PROFILES ARE NOT STOCKED AND REQUIRE UP TO 2 WEEKS TO MANUFACTURE
- VARIANCES IN SHADE AND GRAIN ARE PART OF THE BEAUTY OF GENUINE WOOD AND ARE TO BE EXPECTED IN A NATURAL SUBSTANCE

FLOORING TRIMS

PROFILE: A-027

REDUCER - 3/4" x 2 1/4"

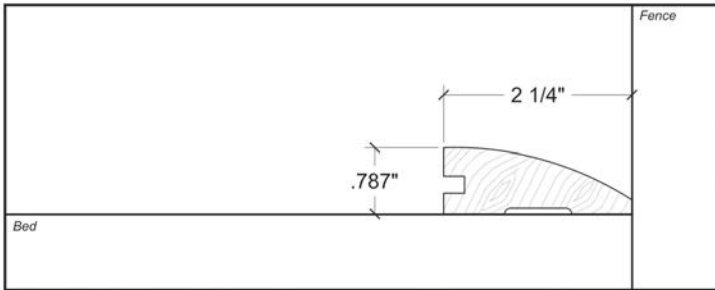

HEAD CONFIGURATION (in feed position)

PROFILE: A-067

BULLNOSE - 1 1/4" x 3 1/4"

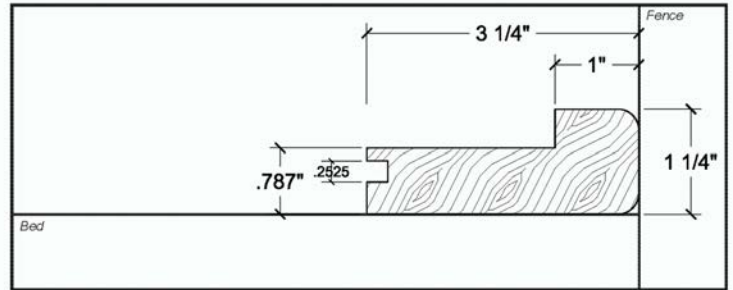

HEAD CONFIGURATION (in feed position)

PROFILE: A-076A

REDUCER - 1/2" x 2"

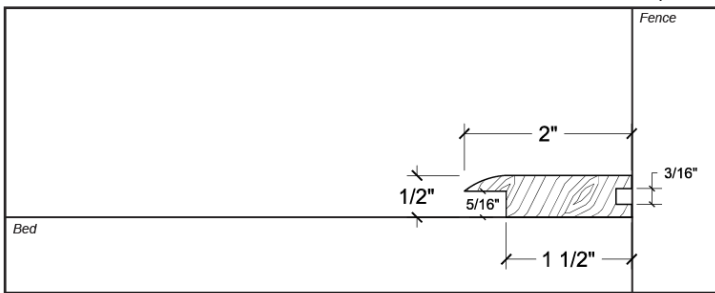

HEAD CONFIGURATION (in feed position)

PROFILE: A-076B

BULLNOSE - 1/2" x 1 1/2"

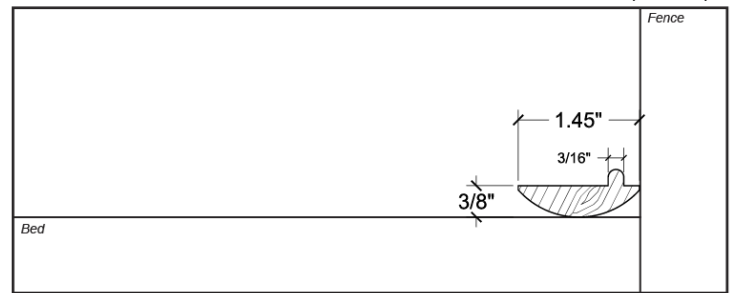

HEAD CONFIGURATION (in feed position)

PROFILE: A-079

TRANSITION - 1/2" x 1 1/2"

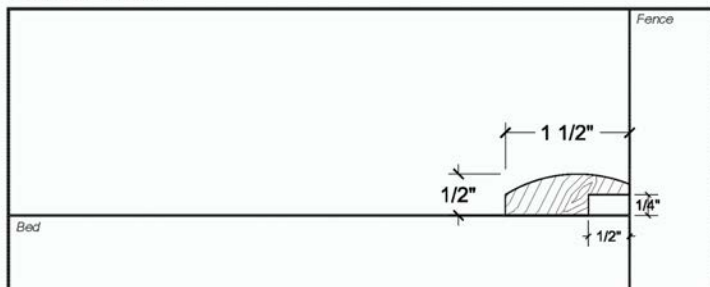

HEAD CONFIGURATION (in feed position)

PROFILE: A-082

BULLNOSE - 1 1/8" x 4"

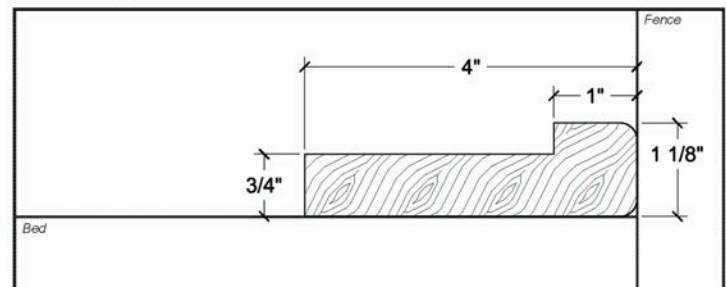

HEAD CONFIGURATION (in feed position)

PROFILE: A-083

BULLNOSE - 1 1/8" x 4"

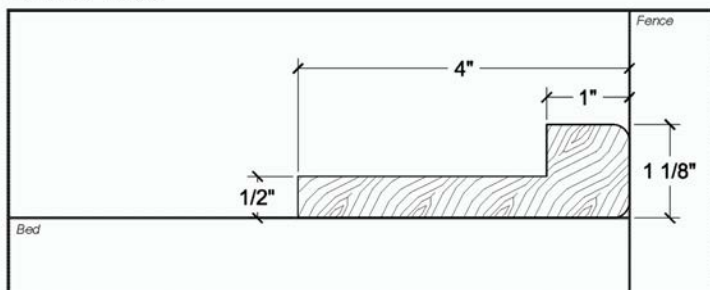

HEAD CONFIGURATION (in feed position)

PROFILE: A-106

BULLNOSE - 1 1/8" x 4"

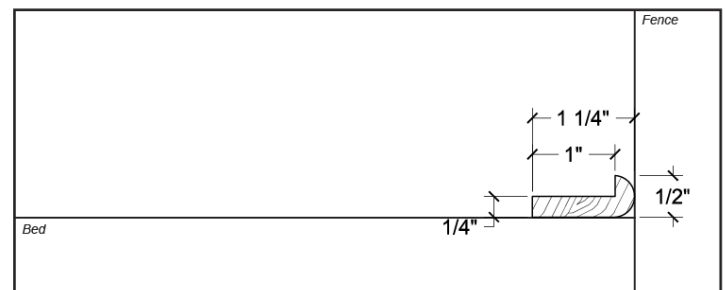

HEAD CONFIGURATION (in feed position)



FLOORING TRIMS

PROFILE: A-132D

BULLNOSE - 1 1/4" x 3 1/4"

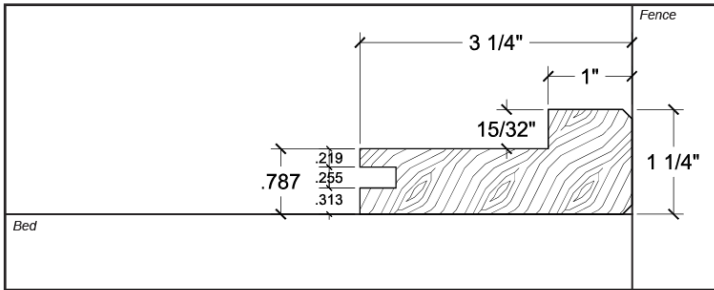

HEAD CONFIGURATION (in feed position)

PROFILE: A-167

TRANSITION - 1/2" x 1 1/2"

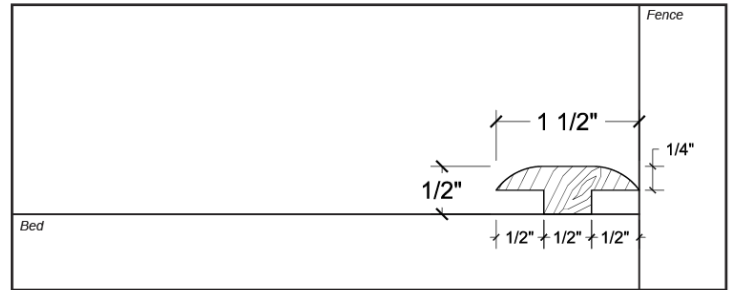

HEAD CONFIGURATION (in feed position)

PROFILE: A-168

REDUCER - 1/2" x 1 1/2"

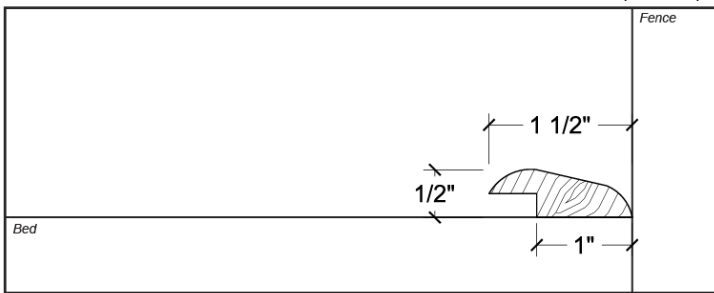

HEAD CONFIGURATION (in feed position)

PROFILE: A-174

BULLNOSE - 7/8" x 1 7/16"

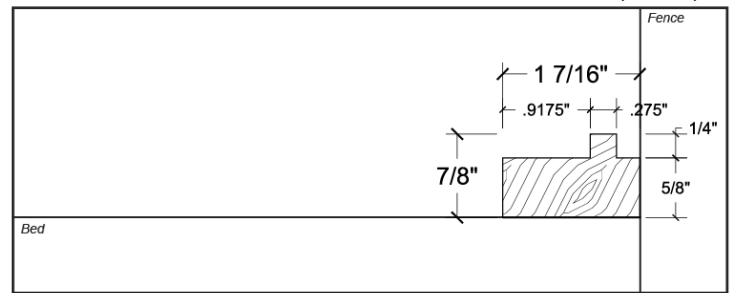

HEAD CONFIGURATION (in feed position)

PROFILE: A-199

REDUCER - 3/4" x 2 1/4"

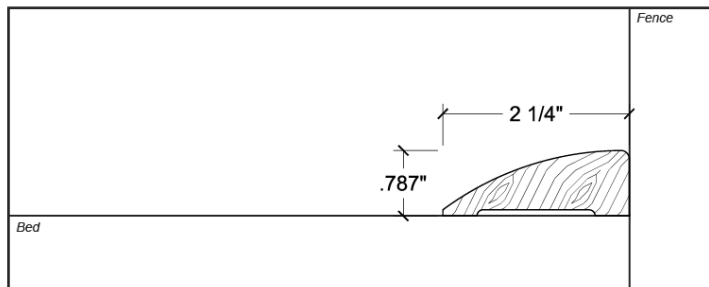

HEAD CONFIGURATION (in feed position)

PROFILE: A-213A

SPLINE - 1/4" x 7/16"

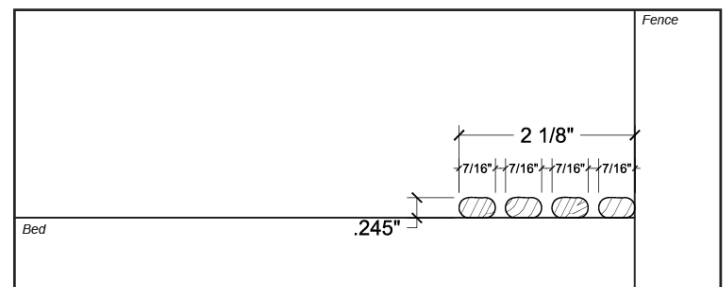

HEAD CONFIGURATION (in feed position)

PROFILE: A-213B

SPLINE - 1/4" x 3/8"

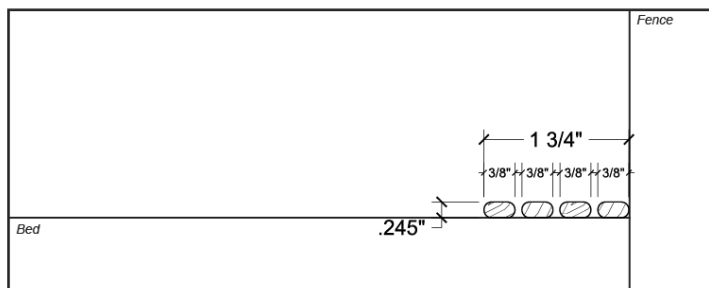

HEAD CONFIGURATION (in feed position)

PROFILE: A-218

BULLNOSE - 1 1/4" x 3"

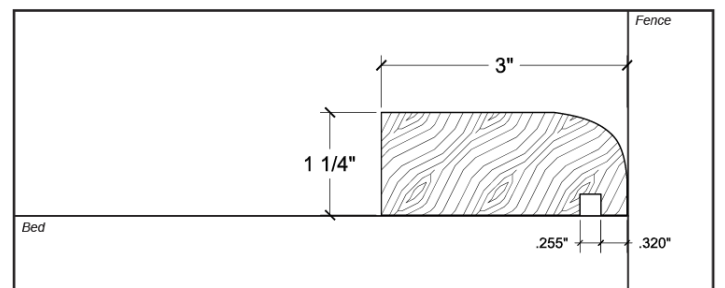

HEAD CONFIGURATION (in feed position)



FLOORING TRIMS

PROFILE: A-219

TRANSITION - 1/4" x 1 1/2"

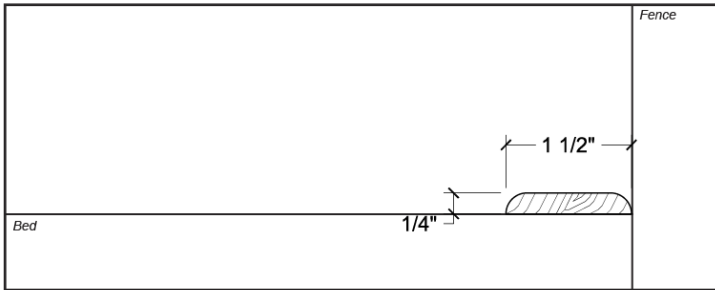

HEAD CONFIGURATION (in feed position)

PROFILE: A-223A

BULLNOSE - 1 1/4" x 3 1/4"

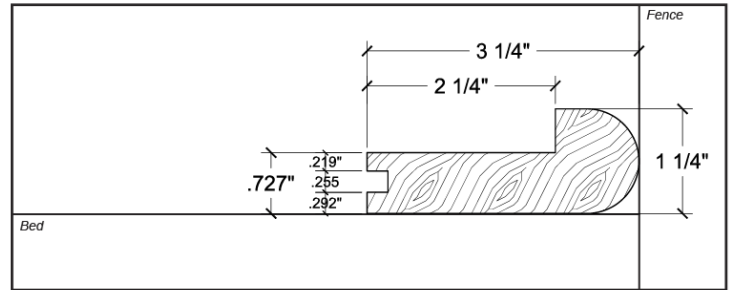

HEAD CONFIGURATION (in feed position)

PROFILE: A-239

BULLNOSE - 1 1/4" x 3 1/4"

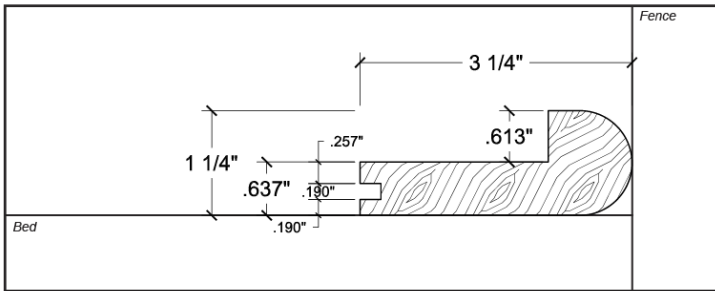

HEAD CONFIGURATION (in feed position)

PROFILE: A-260

BULLNOSE - 1 1/4" x 3 1/4"

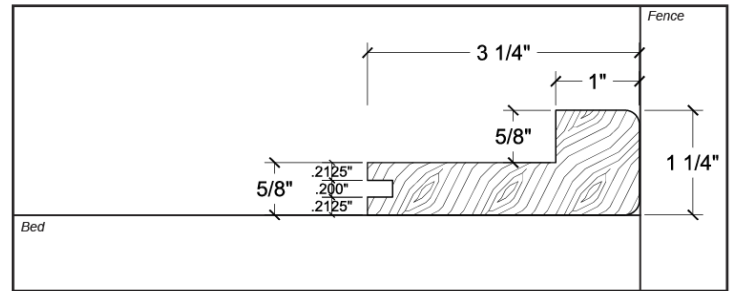

HEAD CONFIGURATION (in feed position)

PROFILE: A-261

REDUCER - 5/8" x 2 1/4"

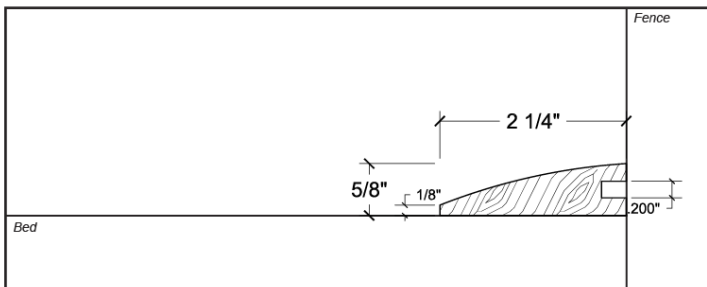

HEAD CONFIGURATION (in feed position)



- CUSTOM PROFILES ARE NOT STOCKED AND REQUIRE UP TO 2 WEEKS TO MANUFACTURE
- VARIANCES IN SHADE AND GRAIN ARE PART OF THE BEAUTY OF GENUINE WOOD AND ARE TO BE EXPECTED IN A NATURAL SUBSTANCE

MISCELLANEOUS TRIMS

PROFILE: A-008

DOWEL - 3/4" x 3/4"

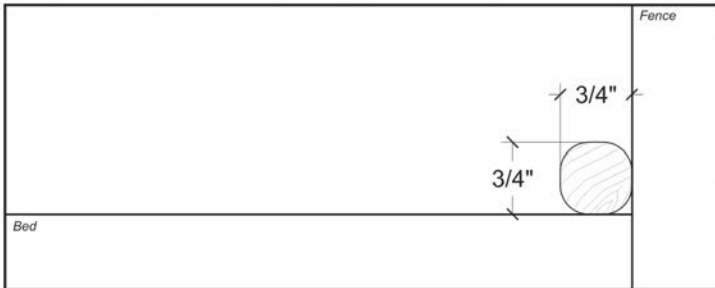

HEAD CONFIGURATION (in feed position)

PROFILE: A-011

CORNER TRIM - 3/4" x 3/4"

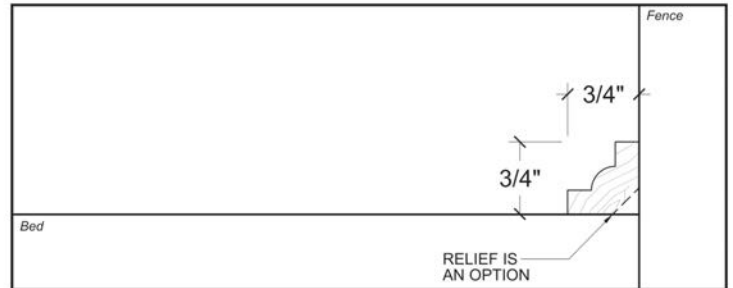

HEAD CONFIGURATION (in feed position)

PROFILE: A-012

BEAD TRIM - 3/8" x 7/8"

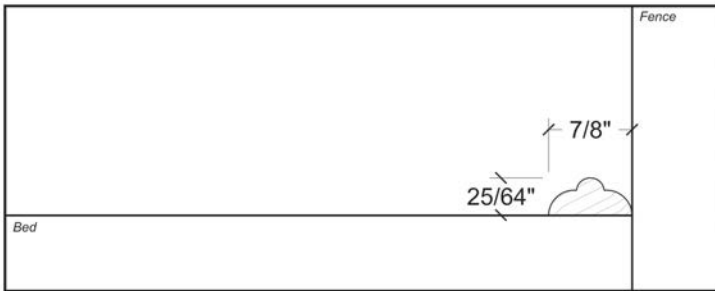

HEAD CONFIGURATION (in feed position)

PROFILE: A-015

SMALL TRIM - 1/4" x 1 5/8"

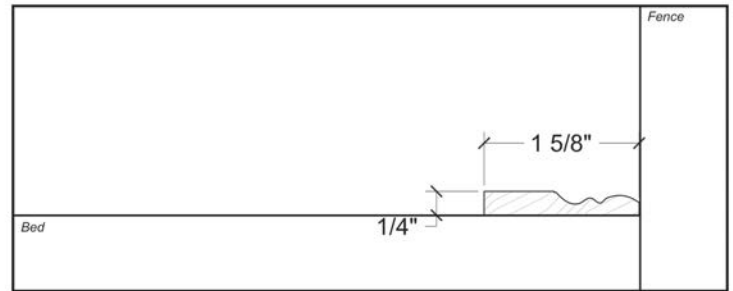

HEAD CONFIGURATION (in feed position)

PROFILE: A-025

SMALL TRIM - 3/4" x 2 1/4"

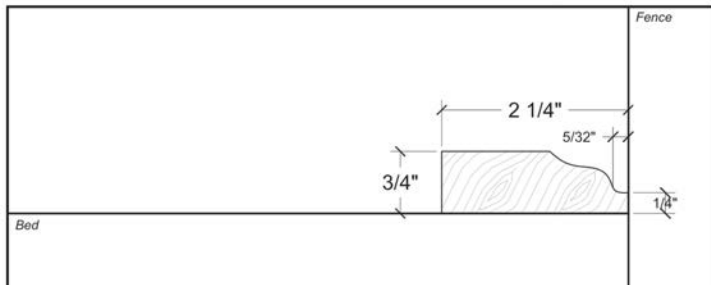

HEAD CONFIGURATION (in feed position)

PROFILE: A-036

SMALL TRIM - 1" x 2 1/4"

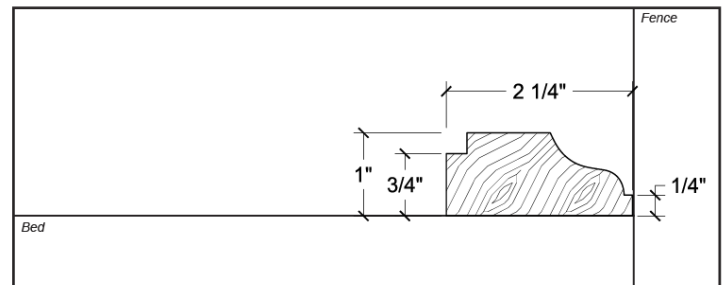

HEAD CONFIGURATION (in feed position)

PROFILE: A-048A

D4SEE - UP TO 8"

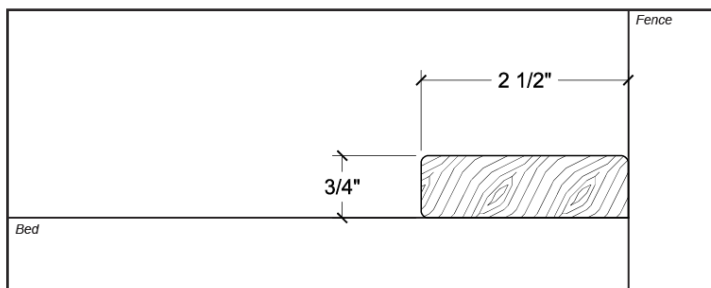

HEAD CONFIGURATION (in feed position)

PROFILE: A-048B

D4SEE - UP TO 8"

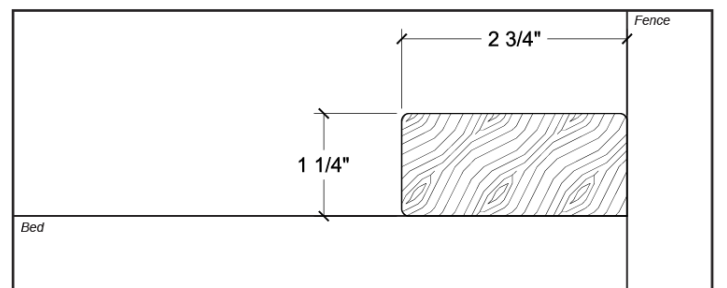

HEAD CONFIGURATION (in feed position)



MISCELLANEOUS TRIMS

PROFILE: A-049

DRAWER - 3/4" x 2 1/2"

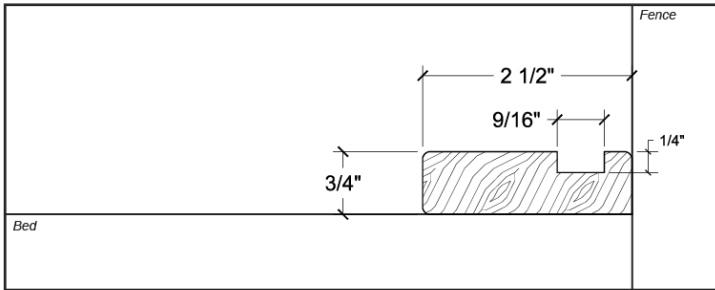

HEAD CONFIGURATION (in feed position)

PROFILE: A-050A

1/4 COVE - 3/4" x 3/4"

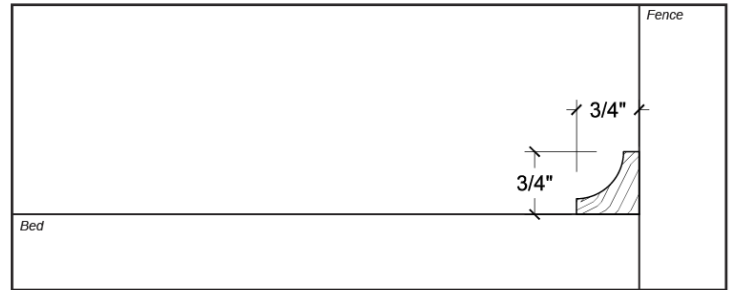

HEAD CONFIGURATION (in feed position)

PROFILE: A-051

1/4 ROUND - 3/4" x 3/4"

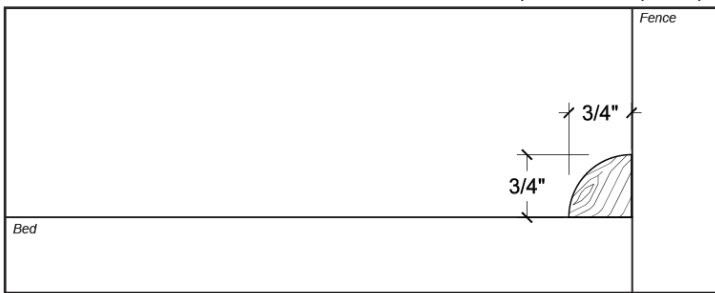

HEAD CONFIGURATION (in feed position)

PROFILE: A-052

DOWEL - 4" x 4"

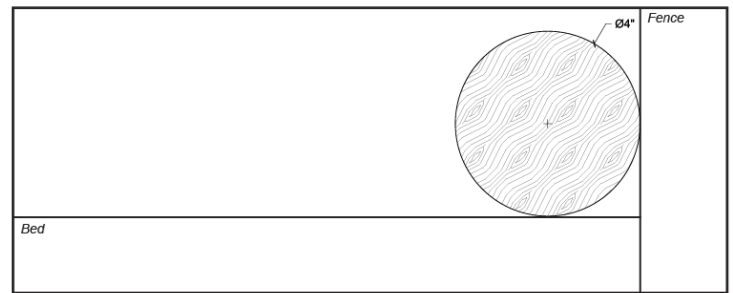

HEAD CONFIGURATION (in feed position)

PROFILE: A-055

DOWEL - 3" x 3"

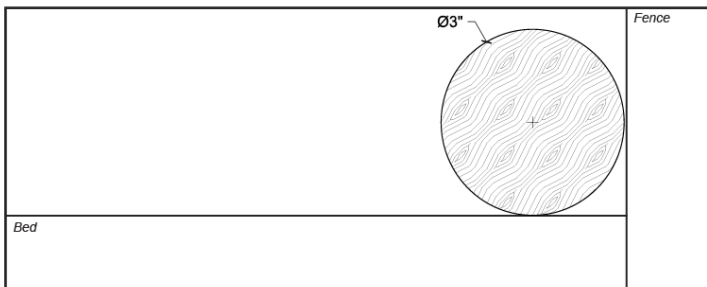

HEAD CONFIGURATION (in feed position)

PROFILE: A-059

1/4 ROUND - 1 1/4" x 1 1/4"

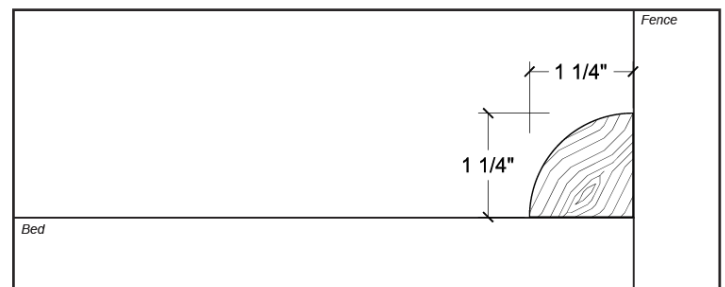

HEAD CONFIGURATION (in feed position)

PROFILE: A-065

DOWEL - 2" x 2"

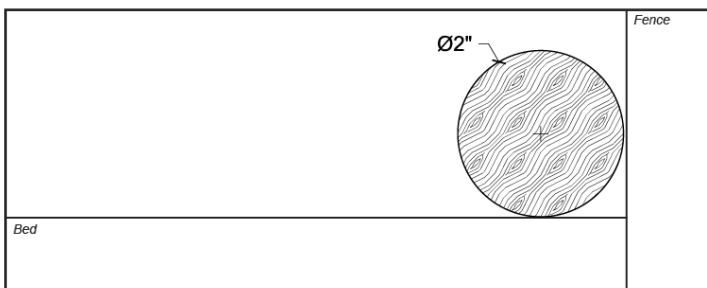

HEAD CONFIGURATION (in feed position)

PROFILE: A-066A

DECKING - UP TO 7"

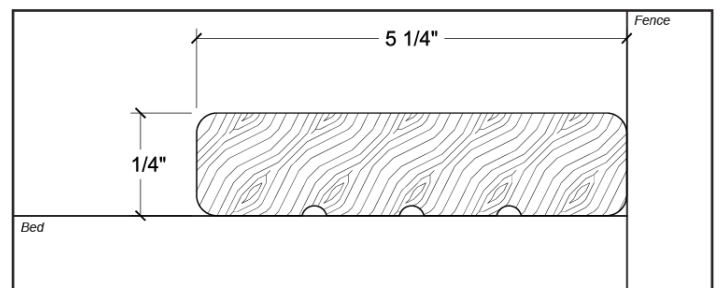

HEAD CONFIGURATION (in feed position)



MISCELLANEOUS TRIMS

PROFILE: A-066B

D4SEE - UP TO 8"

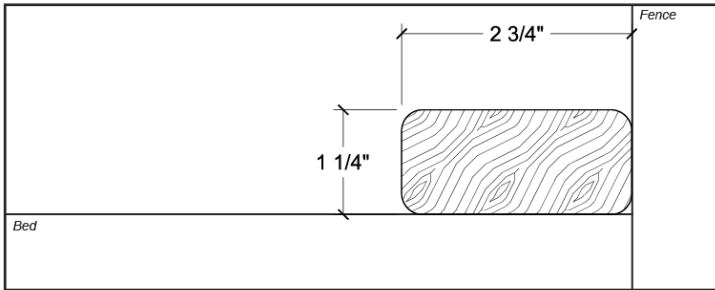

HEAD CONFIGURATION (in feed position)

PROFILE: A-073

ANGLE - 2" x 2"

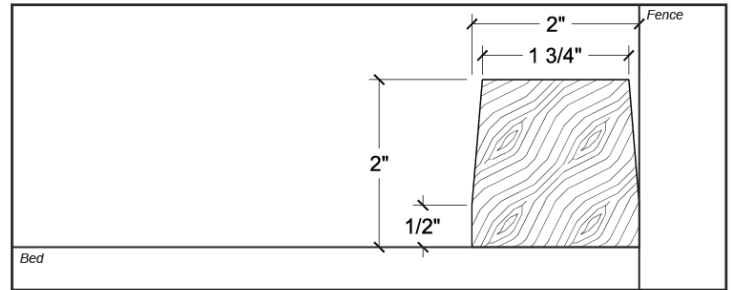

HEAD CONFIGURATION (in feed position)

PROFILE: A-078

CAP - 1 1/2" x 5 5/8"

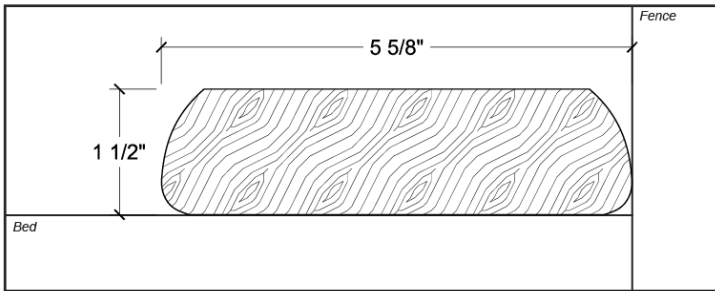

HEAD CONFIGURATION (in feed position)

PROFILE: A-096

SMALL TRIM - 3/4" x 2 1/4"

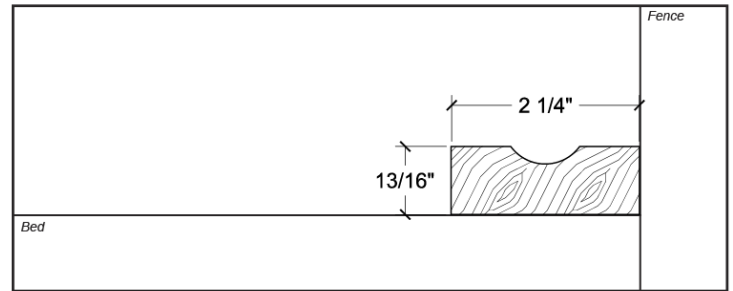

HEAD CONFIGURATION (in feed position)

PROFILE: A-097

BEAD TRIM - 1/2" x 3/4"

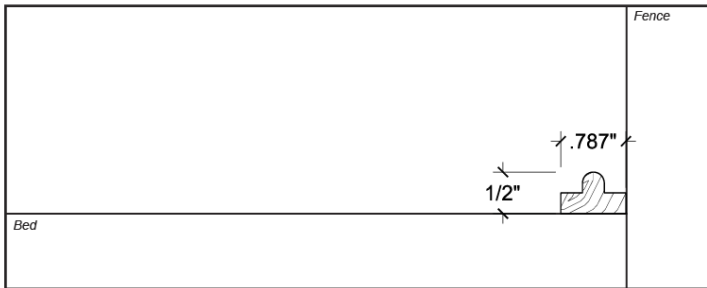

HEAD CONFIGURATION (in feed position)

PROFILE: A-112

SMALL TRIM - 1 1/16" x 1 5/8"

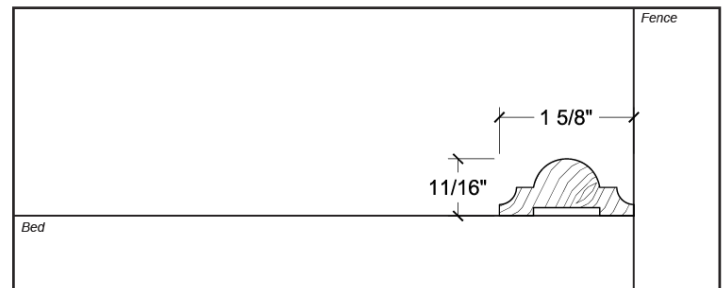

HEAD CONFIGURATION (in feed position)

PROFILE: A-113

SMALL TRIM - 3/4" x 1 1/2"

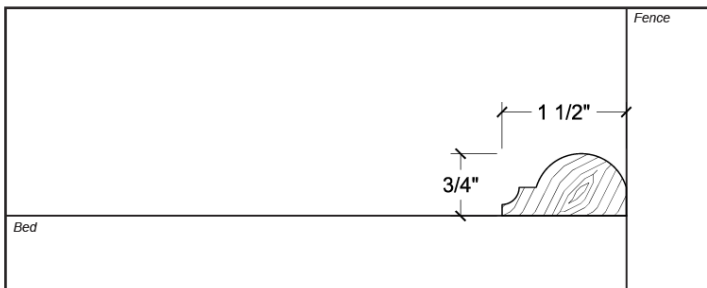

HEAD CONFIGURATION (in feed position)

PROFILE: A-123

SMALL TRIM - 3/8" x 5/8"

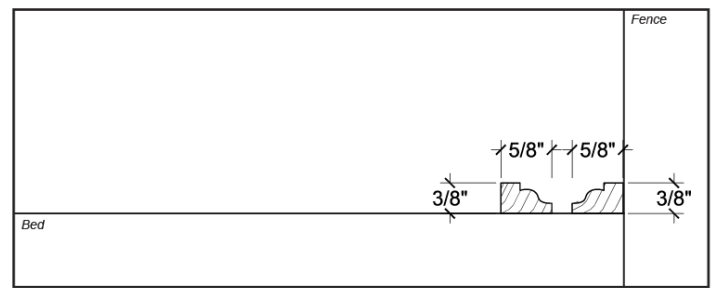

HEAD CONFIGURATION (in feed position)



MISCELLANEOUS TRIMS

PROFILE: A-125

DRAWER - 1/2" x 4 1/2"

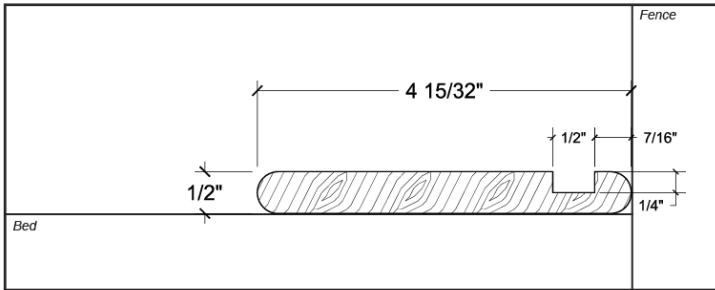

HEAD CONFIGURATION (in feed position)

PROFILE: A-128A

CAP 1 3/8" x 5"

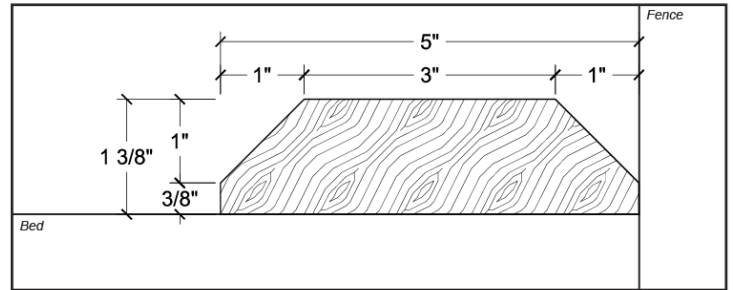

HEAD CONFIGURATION (in feed position)

PROFILE: A-128B

CAP - 1 3/8" x 5"

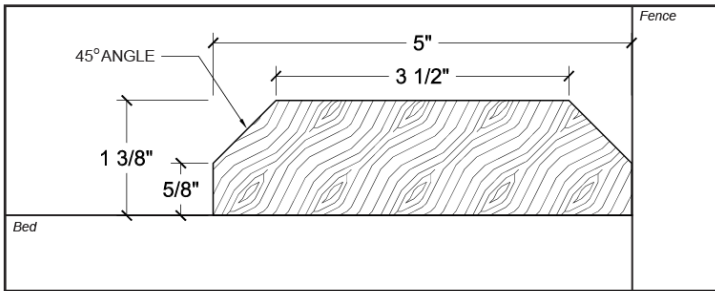

HEAD CONFIGURATION (in feed position)

PROFILE: A-131

DADO - 1 1/4" x 8 1/4"

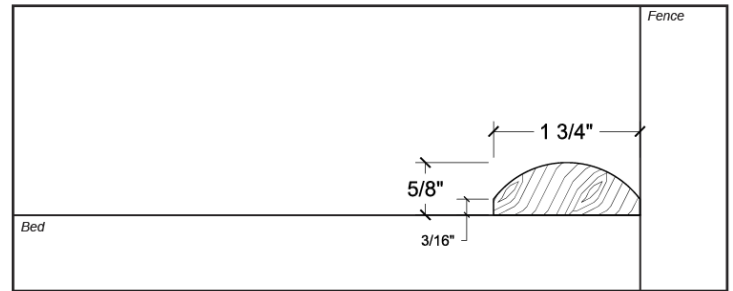

HEAD CONFIGURATION (in feed position)

PROFILE: A-135

SMALL TRIM - 5/8" x 1 3/4"

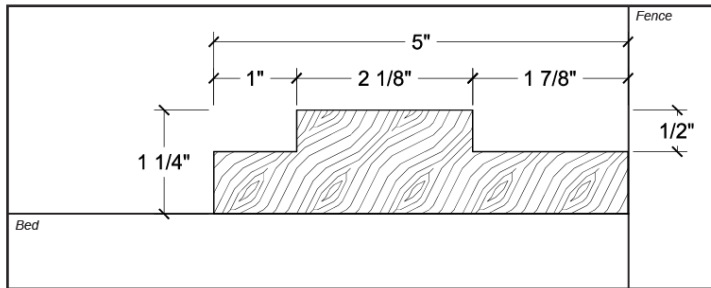

HEAD CONFIGURATION (in feed position)

PROFILE: A-141

SMALL TRIM - 3/4" x 3/4"

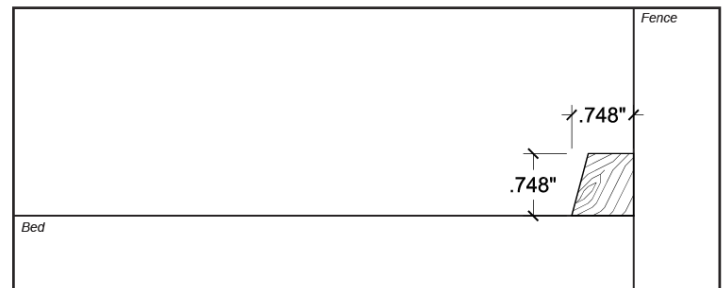

HEAD CONFIGURATION (in feed position)

PROFILE: A-142

DADO - 1 1/4" x 3 1/2"

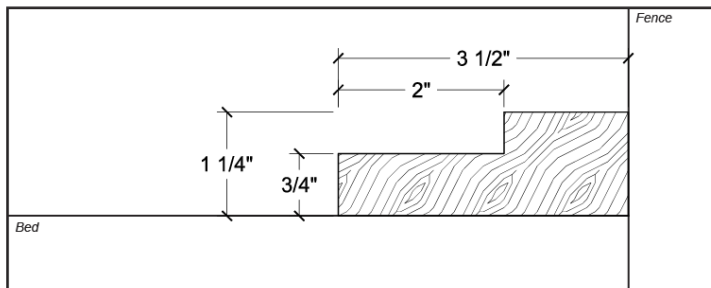

HEAD CONFIGURATION (in feed position)

PROFILE: A-145

DADO - 3/4" x 1 1/2"

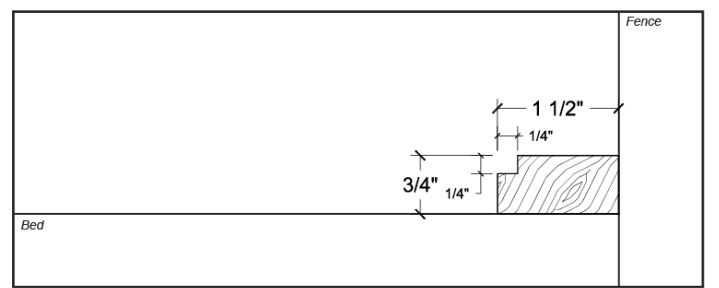

HEAD CONFIGURATION (in feed position)



MISCELLANEOUS TRIMS

PROFILE: A-146

SMALL TRIM - 13/16" x 1 3/8"

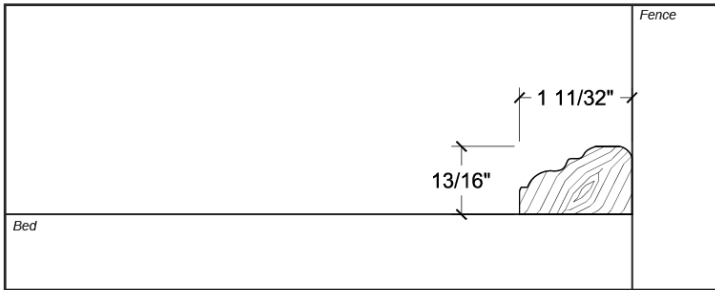

HEAD CONFIGURATION (in feed position)

PROFILE: A-156B

1/4 ROUND - 1/2" x 1/2"

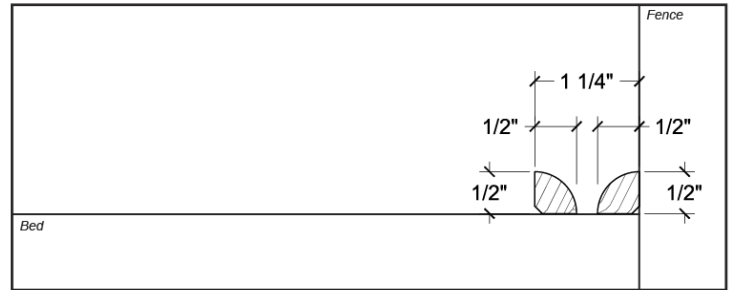

HEAD CONFIGURATION (in feed position)

PROFILE: A-162

SMALL TRIM - 9/16" x 1 1/8"

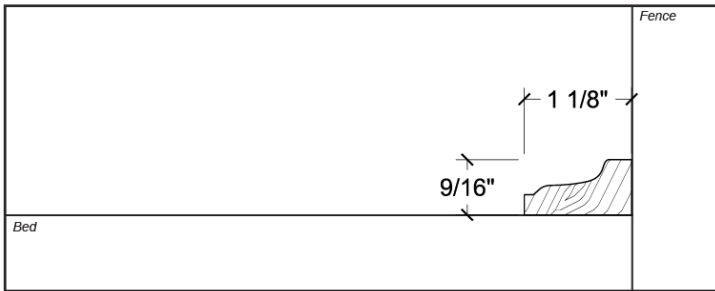

HEAD CONFIGURATION (in feed position)

PROFILE: A-197

BEAD TRIM - 5/16" x 2 1/4"

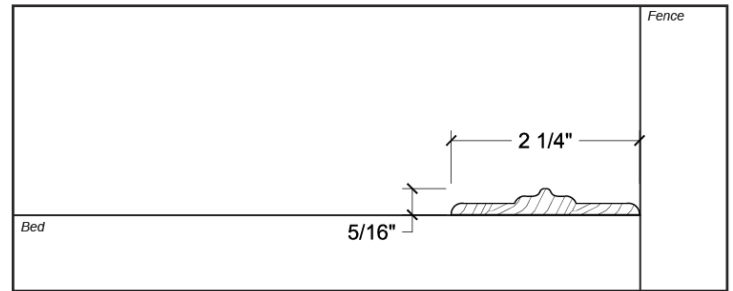

HEAD CONFIGURATION (in feed position)

PROFILE: A-204

DOWEL - 15/16" x 1 1/8"

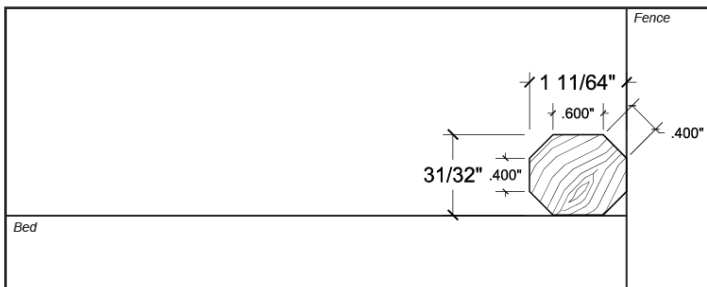

HEAD CONFIGURATION (in feed position)

PROFILE: A-208A

DADO - 1 3/4" x 6 1/2"

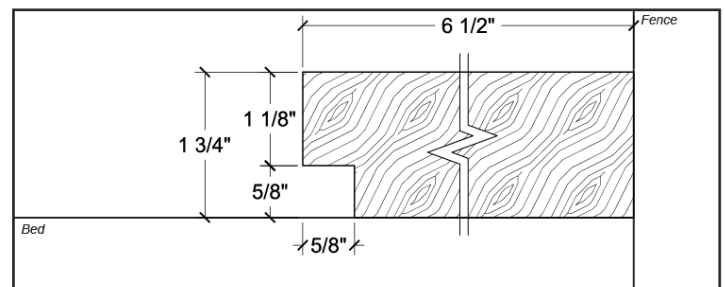

HEAD CONFIGURATION (in feed position)

PROFILE: A-208B

DADO - 1 3/4" x 6 1/2"

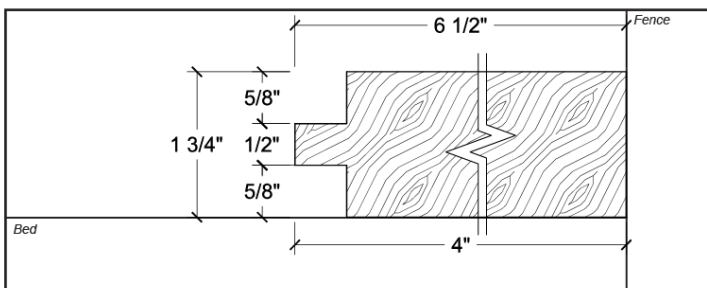

HEAD CONFIGURATION (in feed position)

PROFILE: A-212A

CORNER TRIM - 1" x 1"

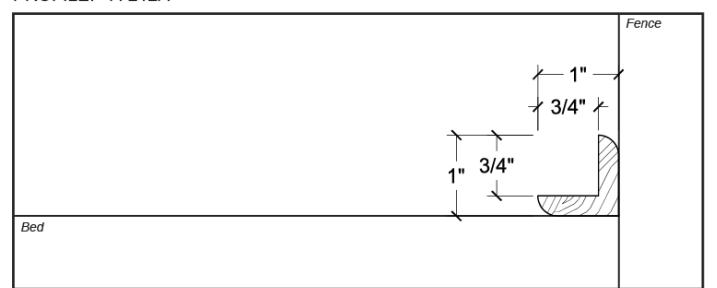

HEAD CONFIGURATION (in feed position)



MISCELLANEOUS TRIMS

PROFILE: A-212B

CORNER TRIM - 7/8" x 7/8"

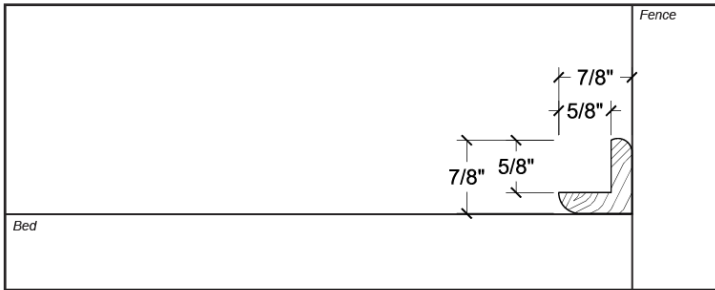

HEAD CONFIGURATION (in feed position)

PROFILE: A-220

DOWEL - 1 1/4" x 1 1/4"

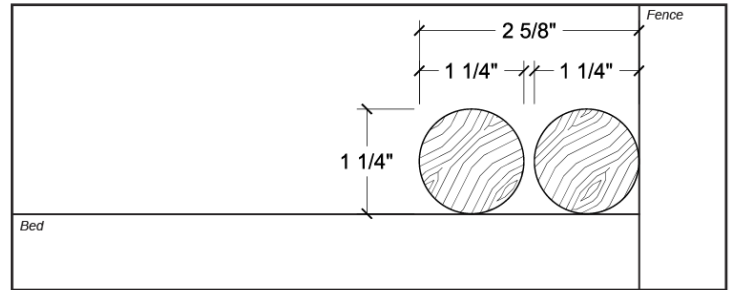

HEAD CONFIGURATION (in feed position)

PROFILE: A-221

SMALL TRIM - 3 1/6" x 1"

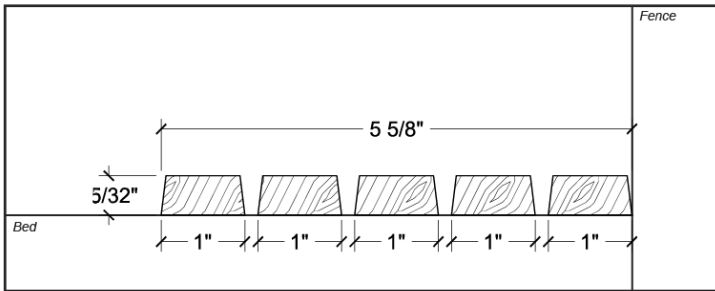

HEAD CONFIGURATION (in feed position)

PROFILE: A-233

1/4 OVAL - 5/8" x 3/4"

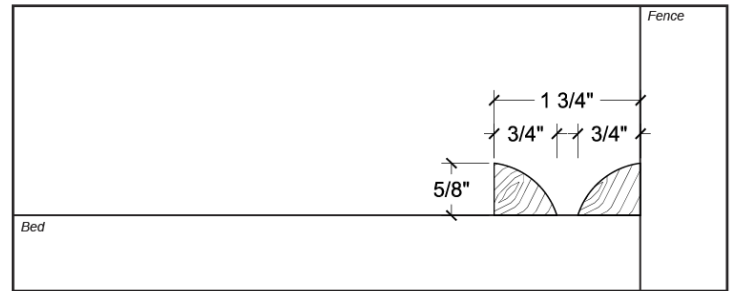

HEAD CONFIGURATION (in feed position)

PROFILE: A-241

1/4 COVE - 9/16" x 9/16"



HEAD CONFIGURATION (in feed position)

PROFILE: A-243A

DADO - 3/4" x 1 3/4"

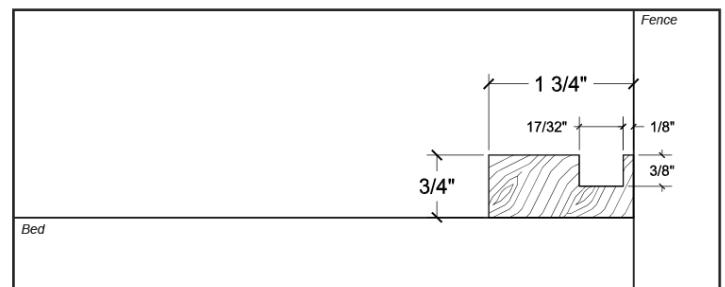

HEAD CONFIGURATION (in feed position)

PROFILE: A-243B

DADO - 3/4" x 1 3/4"

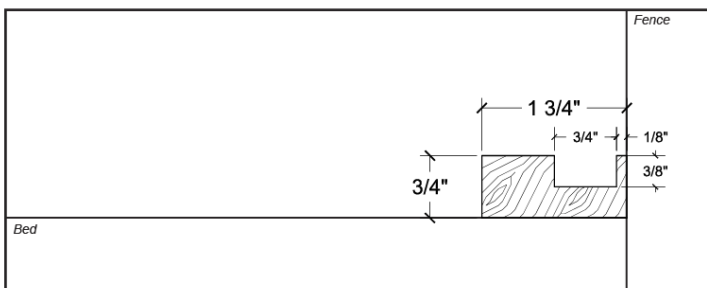

HEAD CONFIGURATION (in feed position)

PROFILE: A-245A

DADO - 1 3/4" x 8 3/4"

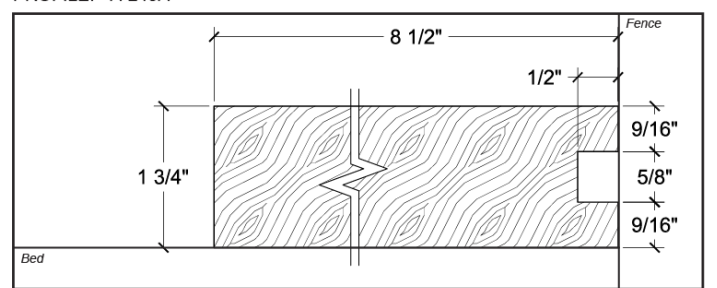

HEAD CONFIGURATION (in feed position)



MISCELLANEOUS TRIMS

PROFILE: A-245B

DADO - 1 3/4" x 6"

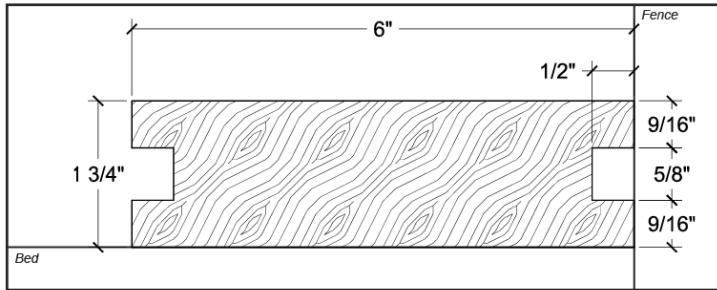

HEAD CONFIGURATION (in feed position)

PROFILE: A-249B

1/2 ROUND - 5/16" X 11/16"

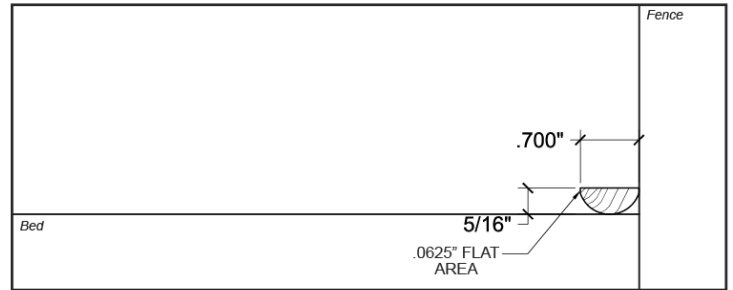

HEAD CONFIGURATION (in feed position)

PROFILE: A-258

SMALL TRIM - 3/8" x 3 1/4"

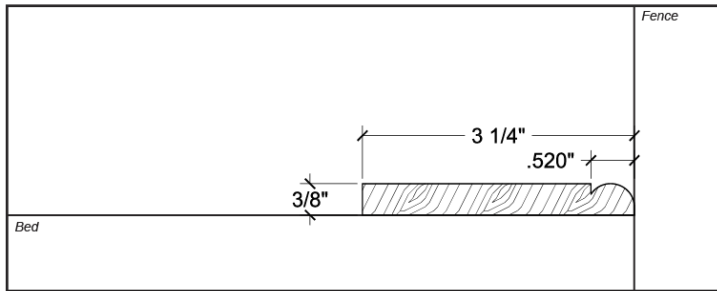

HEAD CONFIGURATION (in feed position)

PROFILE: A-259

CORNER TRIM - 9/16" x 9/16"

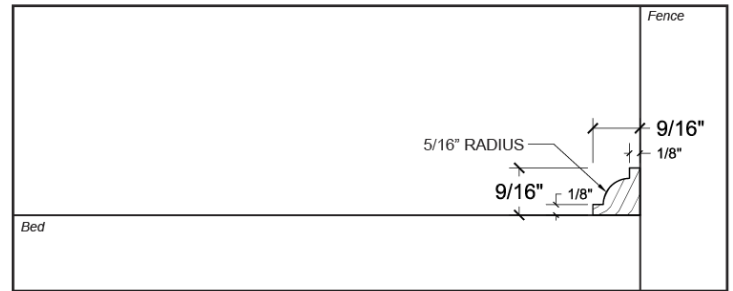

HEAD CONFIGURATION (in feed position)

PROFILE: A-262

ANGLE - 1 3/4" x 2 1/2"

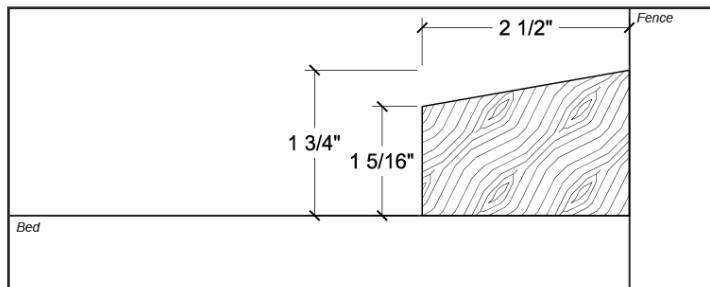

HEAD CONFIGURATION (in feed position)

PROFILE: A-265

1/4 ROUND - 1" x 1"

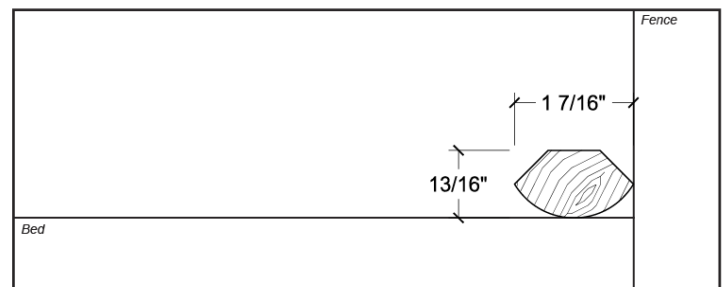

HEAD CONFIGURATION (in feed position)

PROFILE: A-0268

SMALL TRIM - 3/8" x 1"

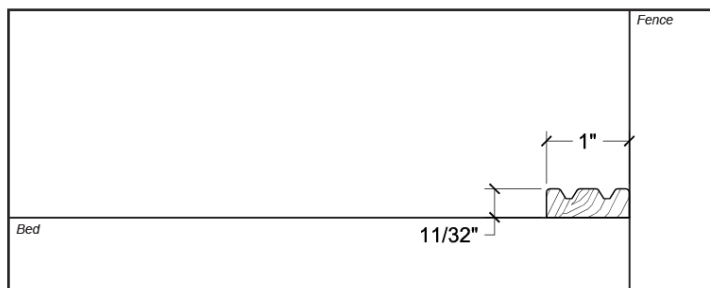

HEAD CONFIGURATION (in feed position)



- CUSTOM PROFILES ARE NOT STOCKED AND REQUIRE UP TO 2 WEEKS TO MANUFACTURE
- VARIANCES IN SHADE AND GRAIN ARE PART OF THE BEAUTY OF GENUINE WOOD AND ARE TO BE EXPECTED IN A NATURAL SUBSTANCE

TONGUE & GROOVE

PROFILE: A-009

WALLBOARD - UP TO 8"

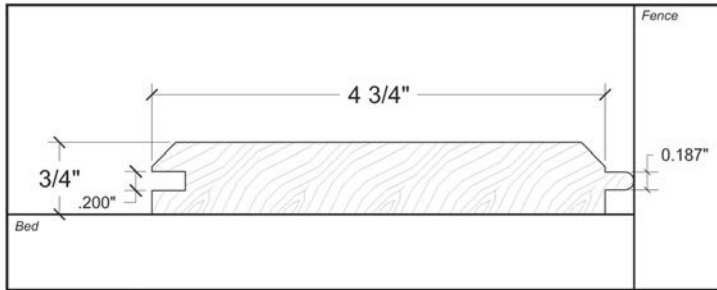

HEAD CONFIGURATION (in feed position)

PROFILE: A-013

WALLBOARD - UP TO 8"

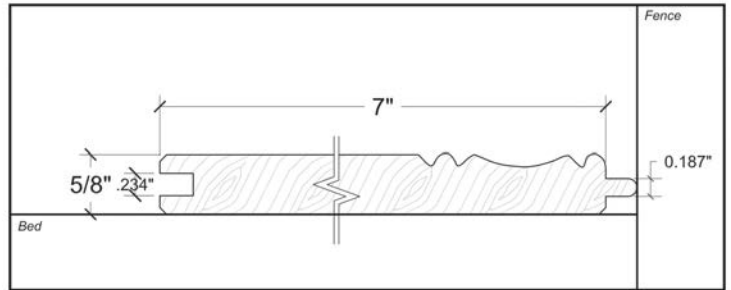

HEAD CONFIGURATION (in feed position)

PROFILE: A-038

WALLBOARD - UP TO 8"

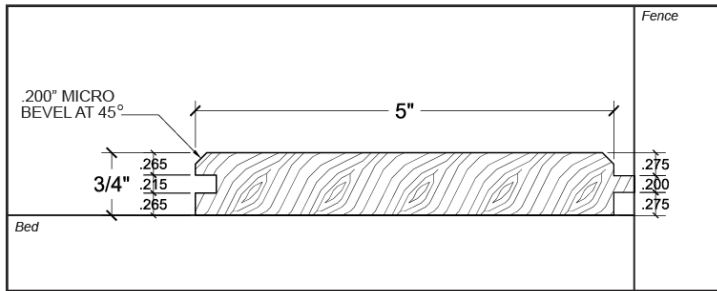

HEAD CONFIGURATION (in feed position)

PROFILE: A-039

FLOORING - UP TO 8"

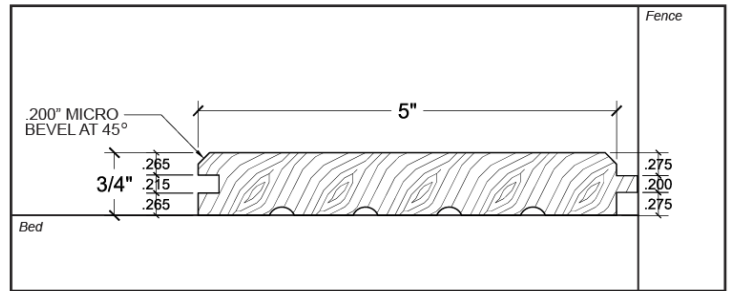

HEAD CONFIGURATION (in feed position)

PROFILE: A-040A

WALLBOARD - UP TO 6"

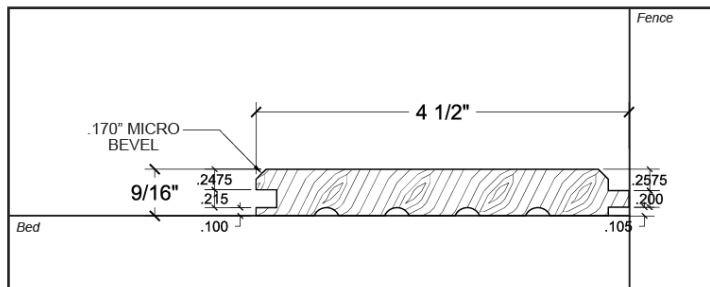

HEAD CONFIGURATION (in feed position)

PROFILE: A-040B

WALLBOARD - UP TO 6"

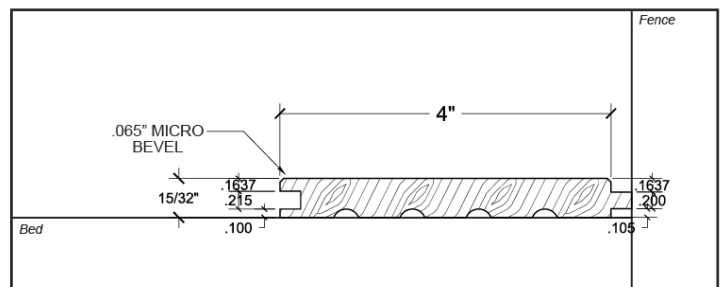

HEAD CONFIGURATION (in feed position)

PROFILE: A-058

WALLBOARD - UP TO 6"

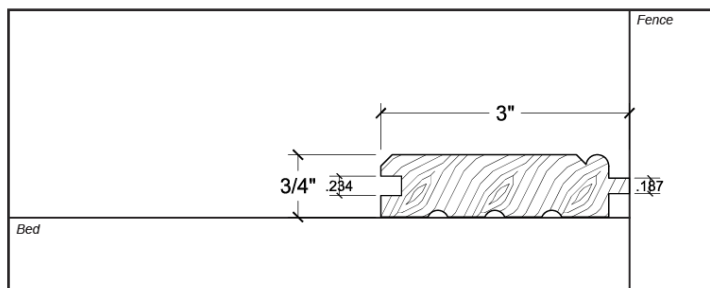

HEAD CONFIGURATION (in feed position)

PROFILE: A-060

LOFT FLOORING - UP TO 7"

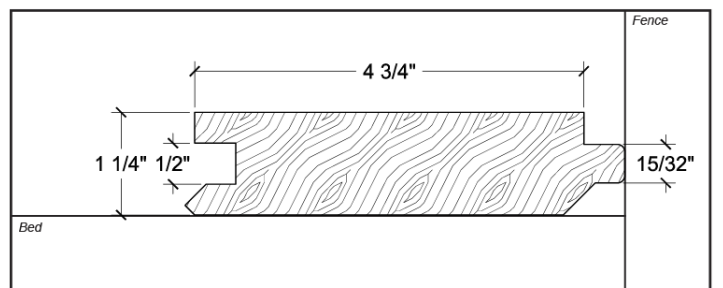

HEAD CONFIGURATION (in feed position)



TONGUE & GROOVE

PROFILE: A-063B

WALLBOARD - UP TO 8"

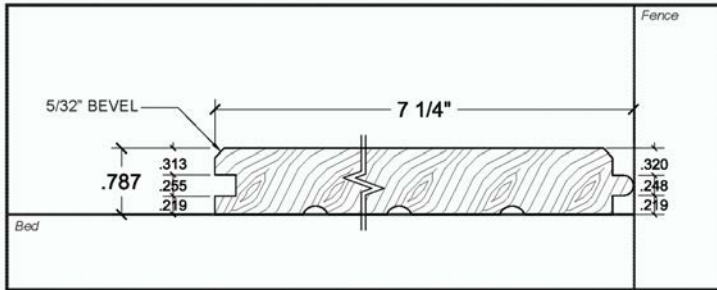

HEAD CONFIGURATION (in feed position)

PROFILE: A-064

FLOORING - UP TO 8"

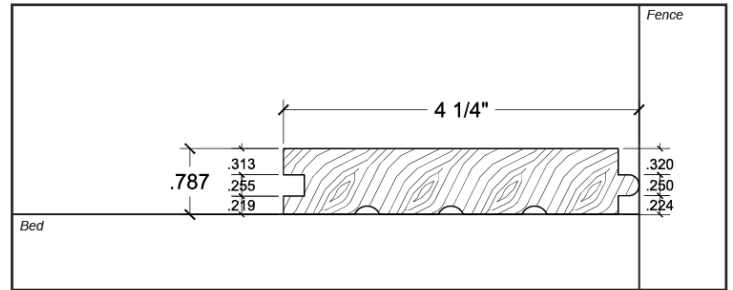

HEAD CONFIGURATION (in feed position)

PROFILE: A-069B

LOFT FLOORING - UP TO 7"

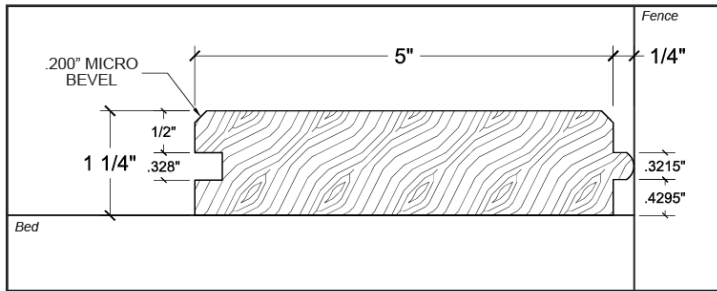

HEAD CONFIGURATION (in feed position)

PROFILE: A-069C

LOFT FLOORING - UP TO 7"

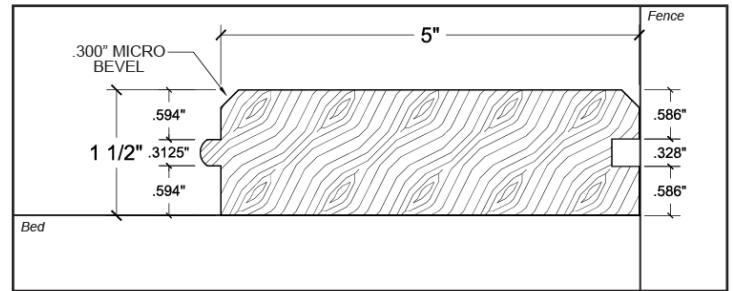

HEAD CONFIGURATION (in feed position)

PROFILE: A-070

FLOORING - UP TO 8"

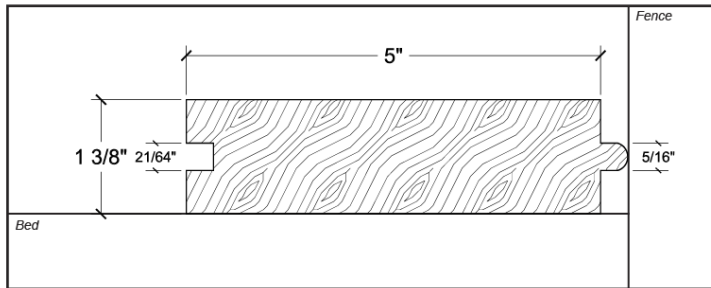

HEAD CONFIGURATION (in feed position)

PROFILE: A-080A

WALLBOARD - UP TO 8"

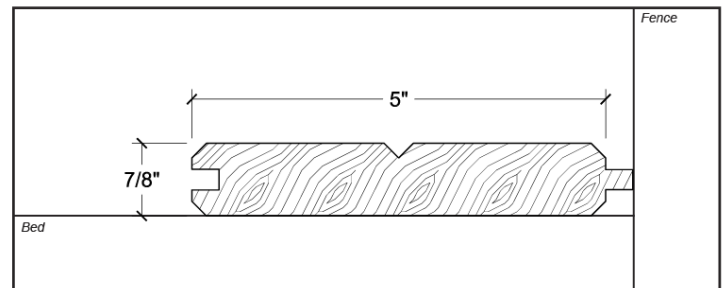

HEAD CONFIGURATION (in feed position)

PROFILE: A-080B

WALLBOARD - UP TO 8"

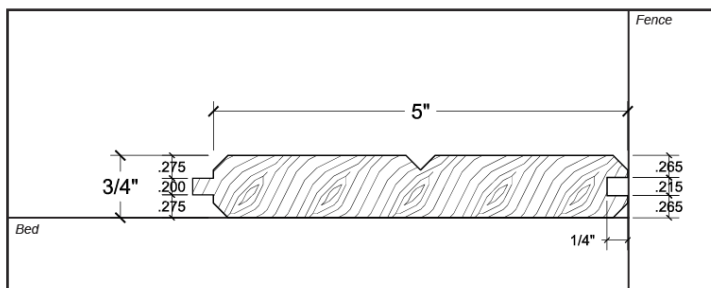

HEAD CONFIGURATION (in feed position)

PROFILE: A-080C

WALLBOARD - UP TO 8"

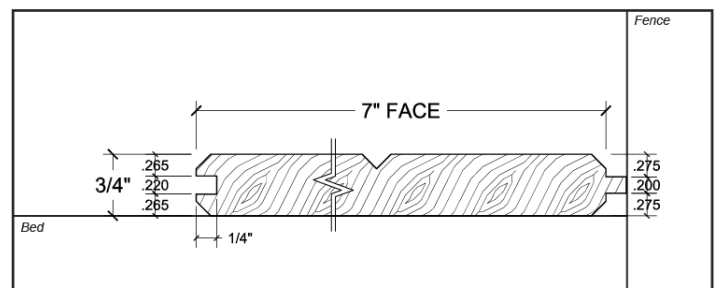

HEAD CONFIGURATION (in feed position)



TONGUE & GROOVE

PROFILE: A-091

WALLBOARD - UP TO 8"

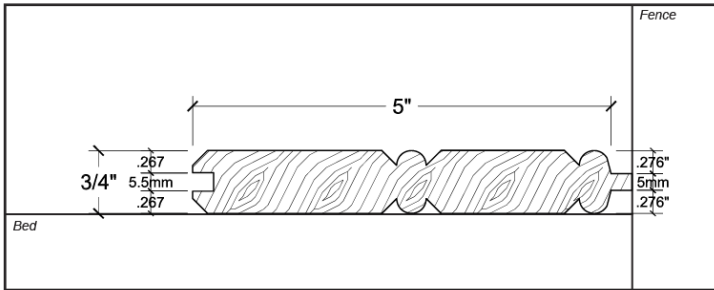

HEAD CONFIGURATION (in feed position)

PROFILE: A-103

WALLBOARD - UP TO 5"

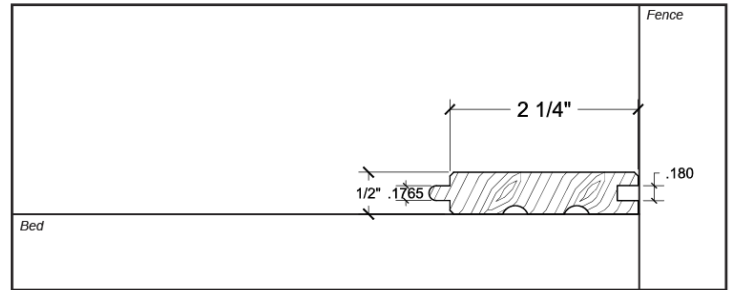

HEAD CONFIGURATION (in feed position)

PROFILE: A-138

LOFT FLOORING - UP TO 7"

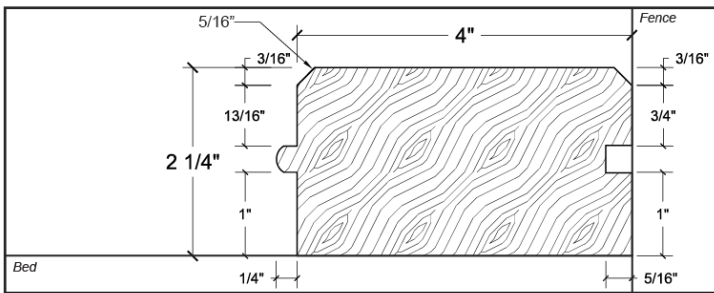

HEAD CONFIGURATION (in feed position)

PROFILE: A-147

LOFT FLOORING - UP TO 7"

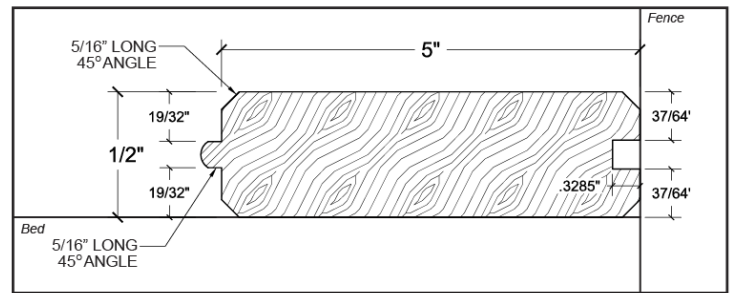

HEAD CONFIGURATION (in feed position)

PROFILE: A-192

LOFT FLOORING - UP TO 7"

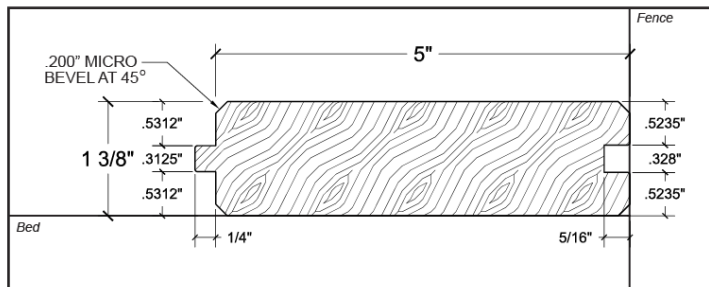

HEAD CONFIGURATION (in feed position)

PROFILE: A-196

WALLBOARD - UP TO 7"

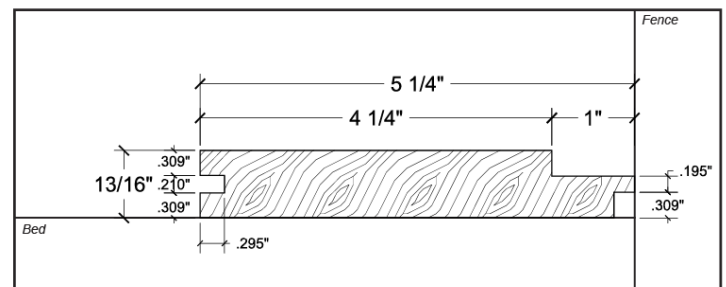

HEAD CONFIGURATION (in feed position)

PROFILE: A-198

WALLBOARD - UP TO 8"

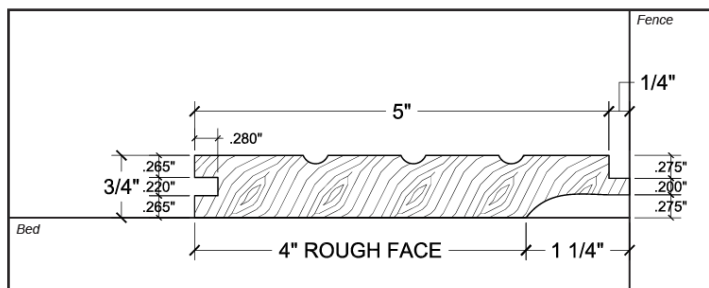

HEAD CONFIGURATION (in feed position)

PROFILE: A-211A

FLOORING - UP TO 5"

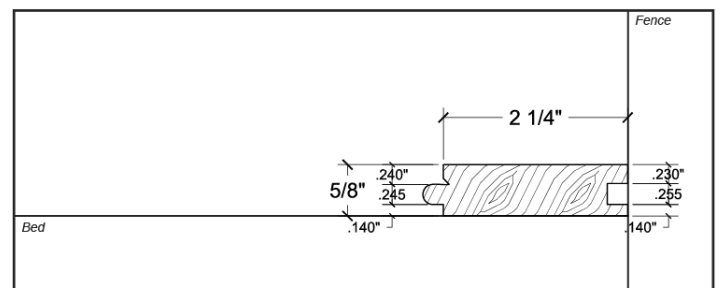

HEAD CONFIGURATION (in feed position)



**Townsend
Lumber Inc.**
Since 1959

TONGUE & GROOVE

PROFILE: A-240

WALLBOARD - UP TO 8"

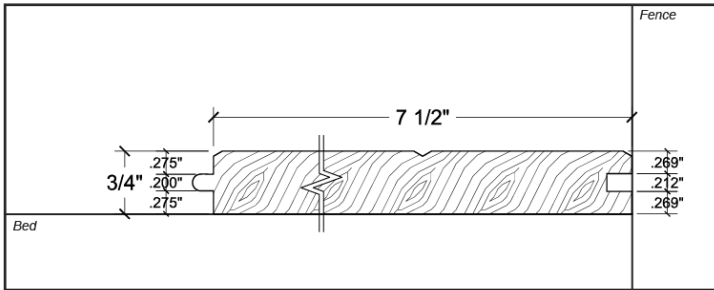

HEAD CONFIGURATION (in feed position)

PROFILE: A-242

FLOORING - UP TO 5"

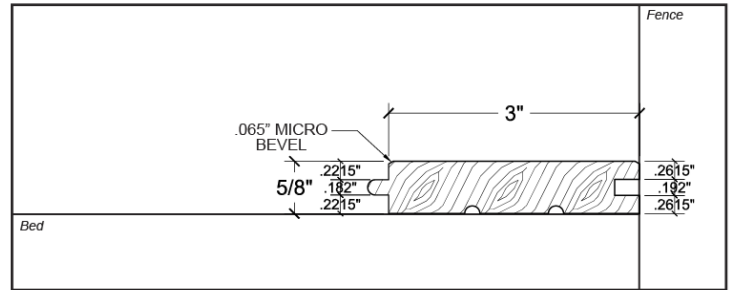

HEAD CONFIGURATION (in feed position)



- CUSTOM PROFILES ARE NOT STOCKED AND REQUIRE UP TO 2 WEEKS TO MANUFACTURE
- VARIANCES IN SHADE AND GRAIN ARE PART OF THE BEAUTY OF GENUINE WOOD AND ARE TO BE EXPECTED IN A NATURAL SUBSTANCE

WINDOW TRIMS

PROFILE: A-057A

SILL - UP TO 8"

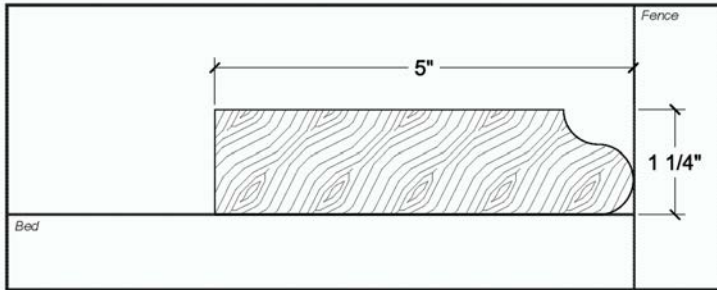

HEAD CONFIGURATION (in feed position)

PROFILE: A-057B

SILL - UP TO 8"

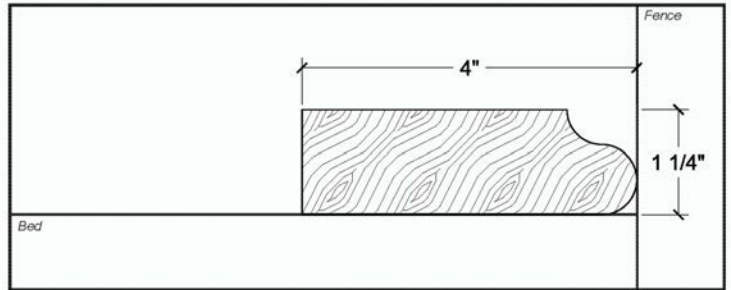

HEAD CONFIGURATION (in feed position)

PROFILE: A-197

TRIM - 5/16" x 2 1/4"

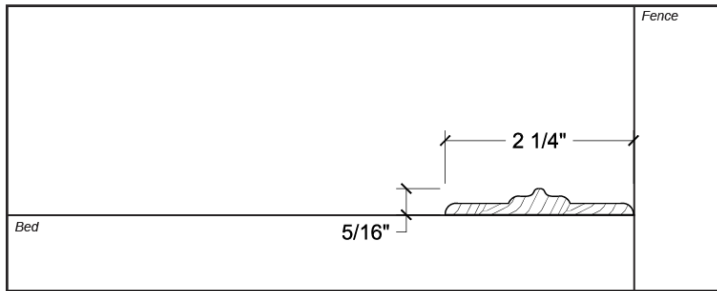

HEAD CONFIGURATION (in feed position)

PROFILE: A-219

TRIM - 1/4" x 1 1/2"

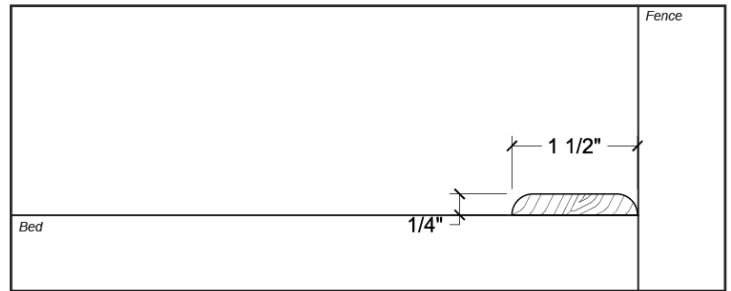

HEAD CONFIGURATION (in feed position)

PROFILE: A-229

MOULDING - 1 1/2" x 1 1/2"

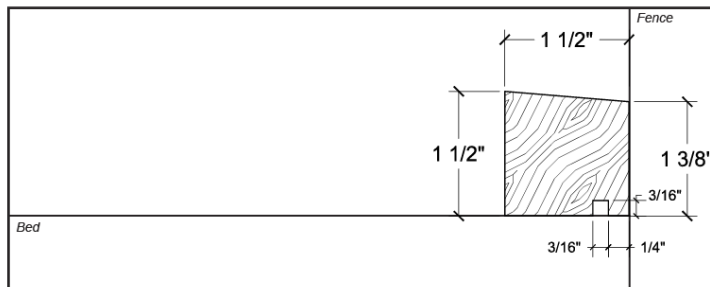

HEAD CONFIGURATION (in feed position)

PROFILE: A-257

TRIM - 7/16" x 15/16"

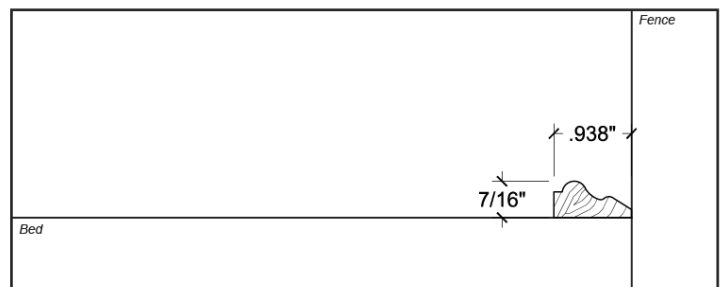

HEAD CONFIGURATION (in feed position)

PROFILE: A-266

MOULDING - 1 1/4" x 1 1/2"

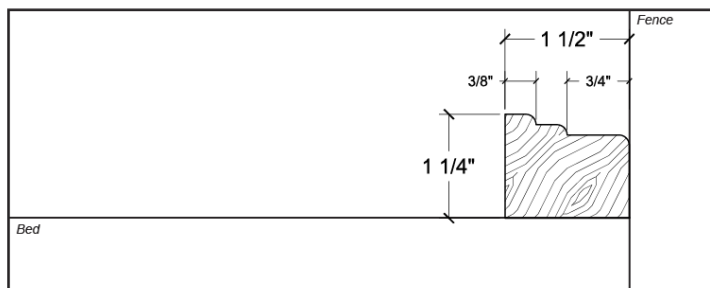

HEAD CONFIGURATION (in feed position)

PROFILE: A-267

MOULDING - 1/4" x 2"

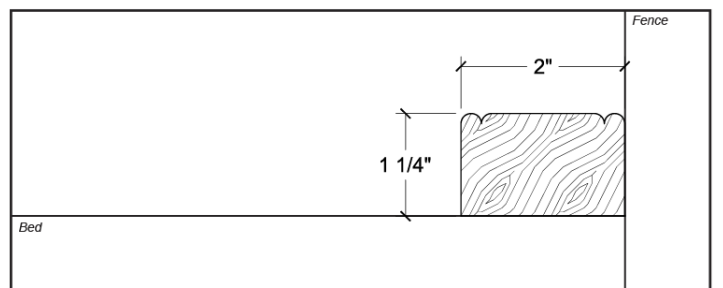

HEAD CONFIGURATION (in feed position)



**Townsend
Lumber Inc.**

 Since 1959

1300 Jackson Sideroad
Tillsonburg ON, N4G 4G7
519.842.7870

info@townsendlumber.com

www.townsendlumber.com/retail-lumber